

The background is a stylized illustration of a Chinese landscape. A large, glowing full moon is the central focus. To the left, three red lanterns with yellow flames are floating. The landscape features blue and green mountains, white clouds, and three white cranes in flight. The overall style is traditional Chinese ink wash painting with a modern, vibrant color palette.

Mount Huang

The king of Chinese landscapes

Travel Tips

- The whole scenic spots in Huangshan & Price
- Traffic route
- Hiking route
 - ✓ Start from Huangshan North Gate
 - ✓ Start from Huangshan South Gate
- The whole pic of Mount Huang
- Recommended cuisines
- Others

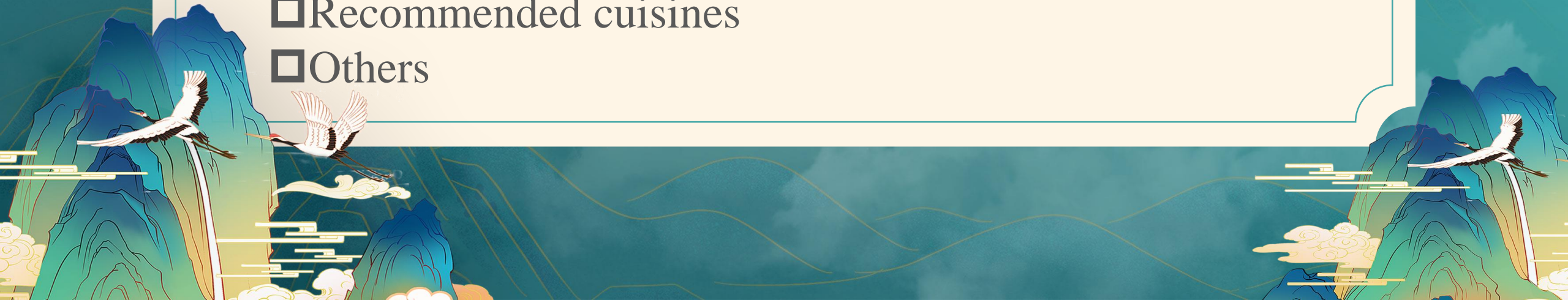

The whole scenic spots in Huangshan

Recommended priority order:

- ☺ Mount Huang
- ☺ Hongcun Village
(Gained worldwide fame due to the Oscar-winning movie "Crouching Tiger, Hidden Dragon, "village from Chinese paintings")
- ☺ Huizhou Ancient Town
(One of the four Best-preserved ancient cities in China, Best Huizhou cultural and historic heritages)
- ☺ Chengkan Village
(“The Museum of Chinese Ancient Architectural Art” , Listed as one of the most beautiful ancient villages by 'National Geographic')
- ☺ Mount Qiyun
(One of the four famous Taoist mountains in China)
- ☺ Tunxi Ancient Street/Tunxi Old Street
(Beer and skittles, but commercialization)
- ☺ Xidi Village
(Well-preserved and time-honored ancient village in Huangshan City)
- ☺ Jade Valley
(Full of many kinds of colorful ponds)



Price- All the scenic spots

- Mount Huang (Huangshan scenic areas): **190 RMB**, 7:30 am~17:00 pm **!!!Book in advance**
- Hongcun Village: **104 RMB (94 RMB** in Dazhong Dianping app)
- Huizhou Ancient Town: **Free**
- Chengkan Village: **107 RMB (103 RMB** in Dazhong Dianping app), 7:30 am~17:30 pm
- Mount Qiyun: **68 RMB (58 RMB** in Dazhong Dianping app), 8:00 am~17:00 pm
- Tunxi Ancient Street/Tunxi Old Street: **Free**
- Xidi Village: **94 RMB**
- Jade Valley: **94 RMB (60 RMB** in Dazhong Dianping app), 8:00 am~17:00 pm
- Xin'an River Landscape Gallery: **148 RMB (138 RMB** in Dazhong Dianping app) , 8:00 am~14:30 pm
- ✓ Tickets: **80 RMB** ; Steamer Tickets: **68 RMB**



Price- Joint Tickets

- Hongcun Village + Xidi: **208 RMB (180 RMB** in Dazhong Dianping app)
- Hongcun Village + Mukeng Bamboo Forest **144 RMB (118 RMB** in Dazhong Dianping app)
- Hongcun Village + Xiangxi Drifting **242 RMB (202 RMB** in Dazhong Dianping app)
- Hongcun Village + Tianhu Drifting **242 RMB (202 RMB** in Dazhong Dianping app)
- Huangshan (South Gate Yungu Cable Car direction) + Xin'an River Landscape Gallery **338 RMB (328 RMB** in Dazhong Dianping app)

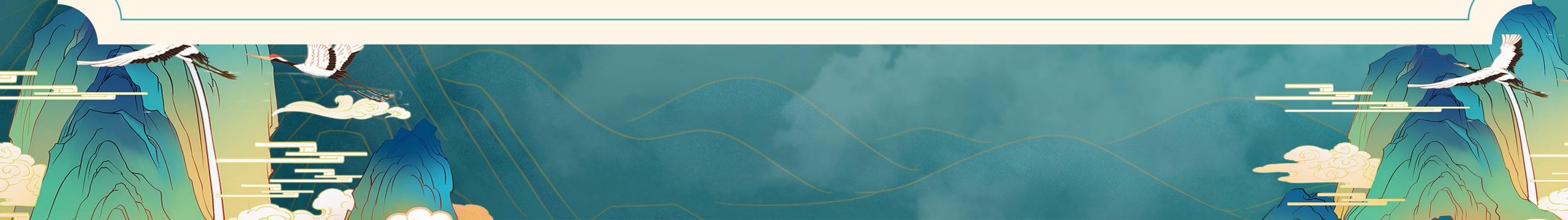

Price-Mount Huang Cable Car

- HuangShan Cable Car location map:



Price-Mount Huang Cable Car

- Mount Huang (Huangshan scenic areas): 190 RMB
 - Additional Huangshan Cable Car

1. Yuping Cableway (玉屏索道):

Oct. :Total 90 RMB; One-way: 45 RMB

Yuping (Jade Screen) Cable Car - Up to Guest-greeting Pine, Yupinglou Hotel, Celestial Capital Peak, Lotus Peak

Location: Front of Huangshan Mountain

Running between: Ciguangge (Mercy Light Pavilion) Station 慈光阁站 ⇄ Yuping (Jade Screen Pavilion) Station 玉屏楼站

(One-way) Ticket: 90RMB (Peak, Shoulder Seasons: March ~ November); 75RMB (Winter: January, February, December)

Length & Duration: about 2012m, 6~10 mins

Opening Hours: 06:50 am - 17:00 pm (Monday ~ Friday) 06:30 am - 17:00 pm (Saturday & Sunday)

Neareby sites: Lotus Peak, Guest-greeting Pine, Yuping Peak, Mercy Light Pavilion

The newly constructed Yuping Cable Car (玉屏索道) starts from Viewing Waterfall Tower (观瀑楼) in Hot Spring Scenic Area and gets to Futon Pine (蒲团松) in Yuping Scenic Areas. The elevation rises with a gentle difference of 871m, passing 12 kickstands. One cable car can also accommodate 8 passengers.

Usually, trekkers who decide to hike from the **front Huangshan Mountain** (Western Steps) will take Yuping Cable Car up the mountain top. It's a truly visual feast to see the amazing scenery out the window, such as the grandiose Lotus Peak, Guest-greeting Pine, Yuping Peak and other famous sites. After getting off, there will have about 500m of uphill steps to the nearest **Yupinglou Hotel** (Jade Screen Hotel) and the Guest-greeting Pine - the most famous landmark on Yellow Mountain. Hikers can see the Futon Pine (蒲团松) and See-Guest-Off Pine (送客松) en route. Instead of taking cableway, it takes more than 3 hours hiking up on steps.

2. Yungu Cableway (云谷索道)

Oct. Total 160 RMB; One-way: 80 RMB

Yungu (Cloud Valley) Cable Car - Up to Beginning to Believe Peak, Lion Peak, Beihai Hotel

Location: Back of Huangshan Mountain

Running between: Yungu Temple (Cloud Valley) Station 云谷寺站 ⇄ Baieling (White Goose Peak) Station 白鹅岭站

(One-way) Ticket: 80RMB (Peak, Shoulder Seasons: March ~ November); 65RMB (Winter: January, February, December)

Length & Duration: about 2666m, 10 mins

Opening Hours: 07:00 am - 17:00 pm (Monday ~ Friday) 06:30 am - 17:00 pm (Saturday & Sunday)

Nearby Attractions: Beginning to Believe Peak, Lion Peak

Yungu Cable Car (云谷索道), started in 1985, is one of the earliest passenger ropeway used in China. The upgraded cableway was put into use in 2007 with 18 supports. Each cable car can carry 8 passengers. The ropeway equipment and all else sets adopted on Huangshan are designed and provided by Doppelmayr, a world's leading manufacturer of cable cars and ropeways from Austria. The level difference is nearly 775m, but it rides very smoothly and slowly with the highest speed of 6 m/s.

If you get into Huangshan Mountain from **Tangkou Town** (汤口镇) through **Southern Gate Entrance** ([How to Get to Tangkou Town >>](#)), and start from Back Mountain, you can take the Yungu Cable Car on the eastside. By 10 minutes riding, tourist will ascend to **Baieling Station**, nearby Beginning to Believe Peak, Lion Peak. All the way up the scenery is spectacular while passing Celestial Capital Peak, if weather is good. **Beihai Hotel** is the closet hotel on uphill area, about 1.5 hours downhill walking from Baieling Station. At the Yungu Cable Car Station, you can purchase tickets for both entrance and cableway. Expect huge tour crowds and long queues, especially during major Chinese national holidays. Skip the Yungu Cable Car, it takes you about 3 hours or more, nearly 8~10km of steps upwards. Tourists could also take Yungu Cable Car down and return back to Tangkou Town.

Price-Mount Huang Cable Car

- Mount Huang (Huangshan scenic areas): 190 RMB
 - Additional Huangshan Cable Car

3. Taiping Cableway (太平索道):

Oct. :Total 160 RMB; One-way: 80 RMB

Taiping Cable Car - Short Cut to Bright Summit, Xihai Grand Canyon, Xihai Hotel

Running between: Songgu Temple Station 松谷站 ⇄ Danxi (Purple Cloud Peak) Station 丹霞站

(One-way)Ticket: 80RMB (Peak & Shoulder Seasons: March ~ November) ; 65RMB (Winter: January, February, December)

Length & Duration: about 3709m, 8~12 mins

Opening Hours: 07:00 am - 16:30 pm (Monday ~ Sunday)

Nearby Attractions: Bright Summit, West Sea Grand Canyon, Flying-over Rock

Currently, Taiping Cable Car (太平索道) is the longest and the largest passenger cableway in Huangshan and Asia. It begins from the Songgu Temple (松谷庵) down mountain and gets to Paiyun Pavilion (排云楼) in West Sea Scenic Area, rising about 1014.5m. Among the three cableways up mountain, the north Taiping Cable Car is the lesser chosen option, for the complicated transfer to get there.

It is the easiest and least physically demanding route to arrive the nearest **Paiyunlou Hotel** and **Xihai Hotel**. If you can't climb so many steps (uphill hiking on this route needs 4 hours), but want to see the essence beauty of Xihai (West Sea) Grand Canyon, you can enter from North Gate Entrance, take Taiping Cable Car to go up. Then, have a quieter start route, shorter waiting time and longer time to enjoy breathtaking views. After getting off, walking 1km and head towards the closet Xihai Grand Canyon takes 15 mins, 30 mins to Beihai, and further to Bright Summit and view **Flying-over Rock** and **Cloud Dispelling Pavilion** on the way. We suggest you take some time to enjoy view of Xihai from Paiyun Pavilion, where the scenery changes by minutes depending on fog and mist levels blown around.

4. West Sea Grand Canyon Cableway (西海大峡谷索道)

Oct. Total 200 RMB; One-way: 100 RMB

Xihai (West Sea) Cable Way - Go down in Xihai Grand Canyon and Up to Bright Summit

Location: Xihai Grand Canyon

Running between: Paiyunxi (Cloud Dispelling) Station 排云溪站 ⇄ Tianhai (Heavenly Sea) Station 天海站

(One-way)Ticket: 100RMB (March ~ November), 80RMB (December ~ February)

Length & Duration: about 892m, 5~8 mins

Opening Hours: 08:00 am - 17:00 pm (Monday ~ Sunday)

The West Sea Cable Car (西海大峡谷地轨缆车), located in the southern valley of **West Sea/Xihai Grand Canyon**, is the convenient transport from bottom of the valley to Bright Summit. The whole monorail ascends with a 34% gradient, rising about 497m from Paiyunxi Station to the up Tianhai Station. The car offers fully enclosed transparent carriages with 3 levels, which are able to hold 60 passengers one way. No seats are provided, and all passengers will stand. Note that coming down and up is very quick, but you may meet long lines waiting to get on the cars.

Normally, hiking from Paiyun Pavilion down to the valley floor (via 1st and 2nd Ring) takes about 1 to 1.5 hours. Extra 4 hours is needed to hike uphill to **Baiyun Hotel**, a very strenuous route. Therefore, most tourists **take the tram-cable car up** the mountain, just within 8 minutes, then head towards **Bright Summit**, Turtle Peak, Flying-over Rock and other scenic wonders around. Still, some people take the monorail down to the bottom to save time and protect knees, because the downhill hiking has lots of steep stairs and narrow paths.

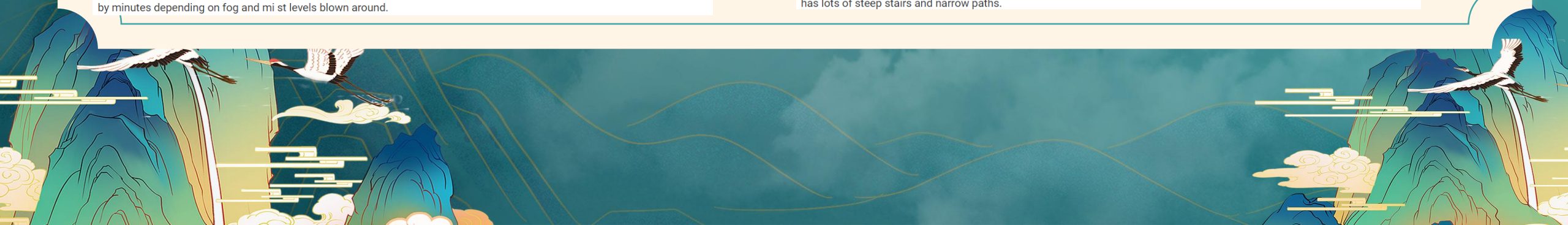

Traffic route—Overall

- **Step 1: Arrive Huangshan**
 - ✓ Flight ✈️ : →Huangshan Tunxi international airport
 - ✓ HST 🚆 : →Huangshan North Railway Station/ Huangshan West Railway Station
- **Step 2: From Huangshan railway station to Huangshan scenic area (Gates)**
 - ✓ Bus (recommended)
 - ✓ Taxi
 - ✓ Ride-sharing/ride-hailing
- **Step 3: From Huangshan Gates to hiking route (enter Mount Huang formally)**
 - ✓ Scenic area sightseeing bus at transfer Station
 - ✓ Go hiking directly

How to arrive Huangshan

- **Flight ✈️ : →Huangshan Tunxi international airport**
 - ✓ No direct flights from Hefei Xinqiao international airport to Huangshan Tunxi international airport
 1. Need: 1st ✈️ : Hefei Xinqiao → Shanghai Pudong T1; 2nd 🚆 : Shanghai Hongqiao → Huangshan North Railway Station
- **HST 🚆 : →Huangshan North Railway Station/ Huangshan West Railway Station**
 - ✓ Hefei South Railway Station → Huangshan North/West Railway Station
 1. Huangshan North Railway Station close to Huangshan South Gate
 2. Huangshan West Railway Station (newly opened in 2024) close to Huangshan scenic area 4 Gates (Huangshan North Gate is the closest)

The whole pic of Mount Huang

黄山风景区游览线路图



4 directions

From Huangshan railway station to Huangshan scenic area

From Huangshan West railway station

- Tips regarding Huangshan West railway station

✓ Click [here](#) to find the tips

- Guide



- Time schedule for the scenic area sightseeing bus

Line 1, North Gate	Line 2, West Gate	Line 3, East Gate	Line 4, Taiping lake	Line 5, South Gate																														
<table border="1"> <tr><th>发车地点</th><td>黄山西站公交站</td><td>黄山风景区北大门(黄蓉村停车场)</td></tr> <tr><th>发车时间</th><td>8:00 9:40 10:50 12:10 13:00 14:00 14:50 16:00</td><td>9:30 10:30 12:00 13:40 14:40 16:30 17:30</td></tr> </table>	发车地点	黄山西站公交站	黄山风景区北大门(黄蓉村停车场)	发车时间	8:00 9:40 10:50 12:10 13:00 14:00 14:50 16:00	9:30 10:30 12:00 13:40 14:40 16:30 17:30	<table border="1"> <tr><th>发车地点</th><td>黄山西站公交站</td><td>黄山风景区西大门(西大门换乘中心)</td></tr> <tr><th>发车时间</th><td>8:00 9:40 10:50 12:10 13:00 14:00 14:50 16:00</td><td>9:30 10:30 12:00 13:40 14:40 16:30 17:30</td></tr> </table>	发车地点	黄山西站公交站	黄山风景区西大门(西大门换乘中心)	发车时间	8:00 9:40 10:50 12:10 13:00 14:00 14:50 16:00	9:30 10:30 12:00 13:40 14:40 16:30 17:30	<table border="1"> <tr><th>发车地点</th><td>黄山西站公交站</td><td>黄山风景区东大门(慈源街)</td></tr> <tr><th>发车时间</th><td>8:00 9:40 10:50 12:05 13:00 14:05 15:00 16:00 17:00</td><td>9:10 10:50 12:00 13:00 14:00 15:00 16:00 17:00</td></tr> </table>	发车地点	黄山西站公交站	黄山风景区东大门(慈源街)	发车时间	8:00 9:40 10:50 12:05 13:00 14:05 15:00 16:00 17:00	9:10 10:50 12:00 13:00 14:00 15:00 16:00 17:00	<table border="1"> <tr><th>发车地点</th><td>黄山西站公交站</td><td>太平湖游客服务中心</td></tr> <tr><th>发车时间</th><td>8:00 9:40 10:50 12:10 13:00 14:00 14:50 16:00</td><td>9:00 10:30 11:30 13:00 14:00 15:00 16:00 17:00</td></tr> </table>	发车地点	黄山西站公交站	太平湖游客服务中心	发车时间	8:00 9:40 10:50 12:10 13:00 14:00 14:50 16:00	9:00 10:30 11:30 13:00 14:00 15:00 16:00 17:00	<table border="1"> <tr><th>发车地点</th><td>黄山西站公交站</td><td>黄山风景区南大门换乘中心</td></tr> <tr><th>发车时间</th><td>8:00 9:40 10:50 12:05 13:00 14:05 15:00 16:00 17:00</td><td>9:10 10:50 12:00 13:00 14:00 15:00 16:00 17:00</td></tr> </table>	发车地点	黄山西站公交站	黄山风景区南大门换乘中心	发车时间	8:00 9:40 10:50 12:05 13:00 14:05 15:00 16:00 17:00	9:10 10:50 12:00 13:00 14:00 15:00 16:00 17:00
发车地点	黄山西站公交站	黄山风景区北大门(黄蓉村停车场)																																
发车时间	8:00 9:40 10:50 12:10 13:00 14:00 14:50 16:00	9:30 10:30 12:00 13:40 14:40 16:30 17:30																																
发车地点	黄山西站公交站	黄山风景区西大门(西大门换乘中心)																																
发车时间	8:00 9:40 10:50 12:10 13:00 14:00 14:50 16:00	9:30 10:30 12:00 13:40 14:40 16:30 17:30																																
发车地点	黄山西站公交站	黄山风景区东大门(慈源街)																																
发车时间	8:00 9:40 10:50 12:05 13:00 14:05 15:00 16:00 17:00	9:10 10:50 12:00 13:00 14:00 15:00 16:00 17:00																																
发车地点	黄山西站公交站	太平湖游客服务中心																																
发车时间	8:00 9:40 10:50 12:10 13:00 14:00 14:50 16:00	9:00 10:30 11:30 13:00 14:00 15:00 16:00 17:00																																
发车地点	黄山西站公交站	黄山风景区南大门换乘中心																																
发车时间	8:00 9:40 10:50 12:05 13:00 14:05 15:00 16:00 17:00	9:10 10:50 12:00 13:00 14:00 15:00 16:00 17:00																																

部分城乡公交线路	(一) 19路公交车	(二) 19路公交车	(三) 5路公交车	(四) 7路公交车	(五) 8路公交车	(六) 9路公交车																													
<p>(一) 19路公交车 千佛山-黄山西站-西大门</p> <p>发车时间: 8:30</p> <p>停靠站: 千佛山-甘棠店-中道广场-芙蓉岭-西大门</p> <p>(二) 19路公交车 千佛山-黄山西站-西大门</p> <p>发车时间: 8:30</p> <p>停靠站: 千佛山-甘棠店-中道广场-芙蓉岭-西大门</p> <p>(三) 5路公交车 西大门-西大门</p> <p>发车时间: 7:30</p> <p>停靠站: 西大门-西大门</p> <p>(四) 7路公交车 西大门-西大门</p> <p>发车时间: 8:00</p> <p>停靠站: 西大门-西大门</p> <p>(五) 8路公交车 西大门-西大门</p> <p>发车时间: 7:30</p> <p>停靠站: 西大门-西大门</p> <p>(六) 9路公交车 西大门-西大门</p> <p>发车时间: 7:30</p> <p>停靠站: 西大门-西大门</p>	<table border="1"> <tr><th>发车地点</th><td>千佛山(换乘)</td><td>黄山西站(换乘)</td></tr> <tr><th>发车时间</th><td>11:50 13:20 17:00 18:20 19:30 20:30</td><td>12:50 14:00 17:55 19:00 20:00 21:30</td></tr> </table>	发车地点	千佛山(换乘)	黄山西站(换乘)	发车时间	11:50 13:20 17:00 18:20 19:30 20:30	12:50 14:00 17:55 19:00 20:00 21:30	<table border="1"> <tr><th>发车地点</th><td>千佛山(换乘)</td><td>黄山西站(换乘)</td></tr> <tr><th>发车时间</th><td>7:30 8:30 9:00 10:30 14:00 15:30 18:30 17:20</td><td>7:30 8:30 10:00 11:30 14:30 15:30 16:30 17:20</td></tr> </table>	发车地点	千佛山(换乘)	黄山西站(换乘)	发车时间	7:30 8:30 9:00 10:30 14:00 15:30 18:30 17:20	7:30 8:30 10:00 11:30 14:30 15:30 16:30 17:20	<table border="1"> <tr><th>发车地点</th><td>黄山西站(换乘)</td><td>西大门(换乘)</td></tr> <tr><th>发车时间</th><td>8:00 9:00 9:30 10:20 13:00 14:00 15:30 16:30 17:20</td><td>8:00 9:00 10:30 11:20 14:00 15:00 16:30 17:20</td></tr> </table>	发车地点	黄山西站(换乘)	西大门(换乘)	发车时间	8:00 9:00 9:30 10:20 13:00 14:00 15:30 16:30 17:20	8:00 9:00 10:30 11:20 14:00 15:00 16:30 17:20	<table border="1"> <tr><th>发车地点</th><td>黄山西站(换乘)</td><td>三口(换乘)</td></tr> <tr><th>发车时间</th><td>7:30 9:00 9:00 10:30 14:20 15:30 16:30 17:20</td><td>7:20 8:30 10:00 11:00 14:20 15:30 16:30 17:20</td></tr> </table>	发车地点	黄山西站(换乘)	三口(换乘)	发车时间	7:30 9:00 9:00 10:30 14:20 15:30 16:30 17:20	7:20 8:30 10:00 11:00 14:20 15:30 16:30 17:20	<table border="1"> <tr><th>发车地点</th><td>黄山西站(换乘)</td><td>西大门(换乘)</td></tr> <tr><th>发车时间</th><td>7:30 9:00 9:00 10:30 14:20 15:30 16:30 17:20</td><td>7:20 8:30 10:00 11:00 14:20 15:30 16:30 17:20</td></tr> </table>	发车地点	黄山西站(换乘)	西大门(换乘)	发车时间	7:30 9:00 9:00 10:30 14:20 15:30 16:30 17:20	7:20 8:30 10:00 11:00 14:20 15:30 16:30 17:20
发车地点	千佛山(换乘)	黄山西站(换乘)																																	
发车时间	11:50 13:20 17:00 18:20 19:30 20:30	12:50 14:00 17:55 19:00 20:00 21:30																																	
发车地点	千佛山(换乘)	黄山西站(换乘)																																	
发车时间	7:30 8:30 9:00 10:30 14:00 15:30 18:30 17:20	7:30 8:30 10:00 11:30 14:30 15:30 16:30 17:20																																	
发车地点	黄山西站(换乘)	西大门(换乘)																																	
发车时间	8:00 9:00 9:30 10:20 13:00 14:00 15:30 16:30 17:20	8:00 9:00 10:30 11:20 14:00 15:00 16:30 17:20																																	
发车地点	黄山西站(换乘)	三口(换乘)																																	
发车时间	7:30 9:00 9:00 10:30 14:20 15:30 16:30 17:20	7:20 8:30 10:00 11:00 14:20 15:30 16:30 17:20																																	
发车地点	黄山西站(换乘)	西大门(换乘)																																	
发车时间	7:30 9:00 9:00 10:30 14:20 15:30 16:30 17:20	7:20 8:30 10:00 11:00 14:20 15:30 16:30 17:20																																	

- Tips:

- ✓ West Gate: Suspend opening to the public
- ✓ East Gate: Not opening, the cable car is under construction
- ✓ Find the blue buses, **full capacity departure not totally depends on the schedule**
- ✓ South Gate (classic) and North Gate (relaxed) are both available

From Huangshan railway station to Huangshan scenic area

From Huangshan West railway station

- To Huangshan North Gate

- ✓ Click [here](#) to find the transfer Station

- (Turn right after exiting the station)

- ✓ 10 RMB, 30 min



- To Huangshan South Gate

- ✓ Same way to find the transfer Station

- (Turn right after exiting the station)

- ✓ 30 RMB



From Huangshan railway station to Huangshan scenic area

From Huangshan North railway station

- To Huangshan South/North Gate

- ✓ Click [here](#) to see the tips regarding how to find the transfer Station

Step 1: Turn right after exiting the station

Step 2: Go straight about 8 minutes

Step 3: Arrive Passenger Transport Center/Hub to buy tickets or buy tickets online

Step 4: Keep going by following the arrow, find the blue buses

→ 黄山南大门	¥ 30 (1h)
→ 黄山北大门	¥ 36 (1.5-2h)
→ 宏村	¥ 30 (1-1.5h)

Time schedule for the scenic area sightseeing bus

7:40 am~19:00 pm ; Time gap: about 30 min

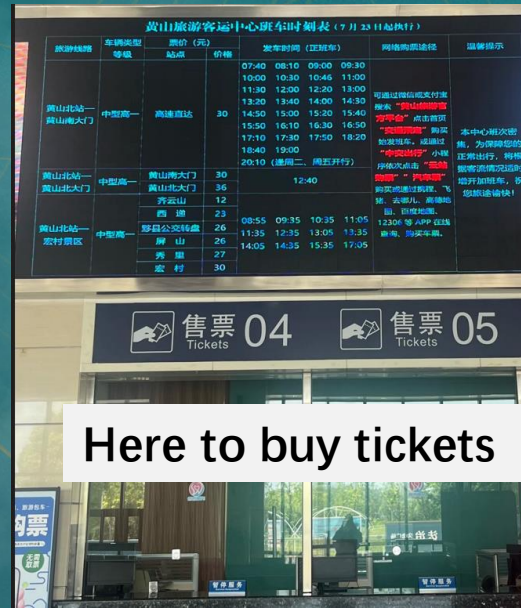

旅游线路	车辆类型 等级	里程 (公里)	票价 (元)	发车时间	途经站点	网络购票途径
黄山北站—黄山风景区 南大门	中型高一	50	30	07:40 08:10 09:00 09:30	黄山景区南门(汤口)、 风景区管委会、南大 门换乘点	可通过微信或支付宝搜 索“黄山旅游官方平台” 点击首页“交通预订” 购买始发班车。或通 过“中交出行”小程序 点击“汽车票”购买。 或通过携程、飞猪、去 哪儿、高德地图、百度 地图、12306等APP在 线查询、购买车票。
				10:00 10:30 10:46 11:00		
				11:30 12:00 12:20 13:00		
				13:20 13:40 14:00 14:30		
				14:50 15:00 15:20 15:40		
				15:50 16:10 16:30 16:50		
				17:10 17:30 17:50 18:20		
18:40 19:00						
20:10 (逢周二、周五开行)						
黄山北站—黄山风景区 北大门	中型高一	90	36	12:40	黄山风景区、北大门	
黄山北站-宏村	中型高一	89	30	08:55 09:35 10:35 11:05	齐云山、西递、归园、 黟县转盘、屏山、秀里 、宏村	
				11:35 12:35 13:05 13:35		
				14:05 14:35 15:35 17:05		

黄山北站出站后右转沿风雨连廊直行150米即可到达黄山旅游客运中心。咨询电话：0559-2358999

本中心班次密集，为保障您的正常出行，将根据客流情况适时增加班车，祝您旅途愉快！

小红书号：XJL11X

From Huangshan railway station to Huangshan scenic area

From Huangshan North railway station

- Buy tickets online (“中交出行”)

Click [here](#) to find the steps

Step 1: Scan the QR code by using Wechat

Step 2: Choose the time and the start/end destination

Step 3: Fill out personal information



From Huangshan 4 Gates to hiking route

- **From Huangshan South Gate to hiking route**
 - **Step 1: Find the “黄山南大门换乘中心”**
 - **Check the tickets depending on the directions you booked in advance**
 - **Step 2: Enter the station security check**
 - **But ticket online or directly at the station**
 - **Step 3: Take the bus after checking the tickets**
- **From Huangshan North Gate to hiking route**
 - **Step 1: Taiping Cableway → Danxia Station**

The most recommended spots

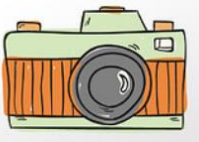

13

- Guest-Welcoming Pine
- **Tian Du Peak/Heavenly Capital Peak**
- Ladder on the cloud
- Turtle Peak
- Xi Hai Scenic Area
- **Rightness Top/Bright Summit (the best place to see sunset/sunrise)**
- Flying Stone
- Monkey Gazing at the Sea
- Cloud-dispelling Pavilion
- Shixin Peak
- Magic Brush with a Flower on the tip
- **Lotus Peak (highest peak)**
- Buxian Bridge

* The three main peaks

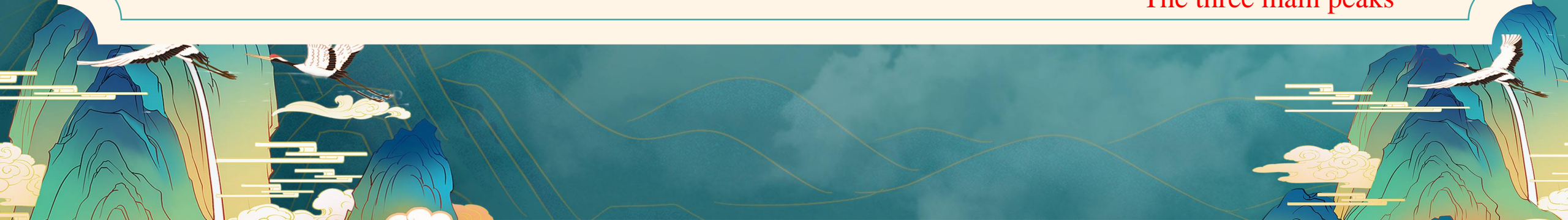

Local Cuisines



刀板香
(Knife board fragrance)



毛豆腐
(Hairy Tofu)



臭鳊鱼
(Stinky Mandarin Fish)

Local Cuisines



三河米饺
(Sanhe Rice Dumplings)



泥鳅挂面 (Loach noodles)



吴山贡鹅
(Wushan Tribute Goose)

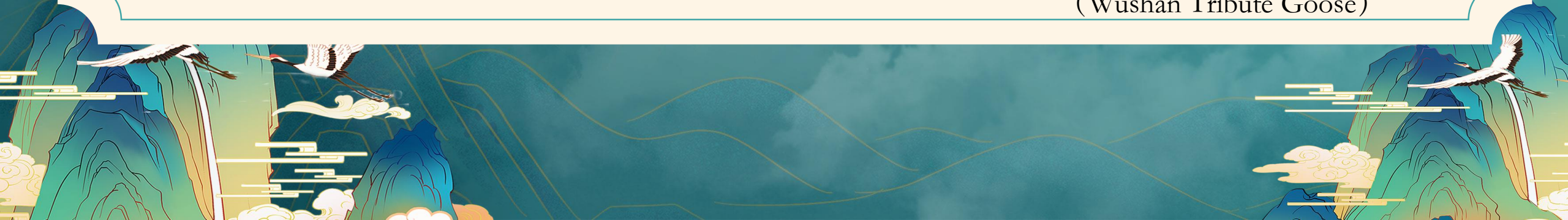

Local Cuisines



李鸿章大杂烩
(Li Hongzhang's hodgepodge)



三河小炒
(Sanhe stir-fry)

Local Cuisines (7 restaurants in Tunxi and LiYang)



黄家徽府菜 (老字号徽菜)

汤川路海洲国际大酒店对面
徽州臭鳊鱼



黄山丹凤楼

黄山市屯溪区黎阳in巷美食一条街20号
老妈小炒, 老母鸡汤, 干锅臭鳊鱼



大头徽菜楼

黄山市屯溪区滨江中路19-29号
毛豆腐, 酱排骨



徽商故里

黄山市屯溪区仙人洞北路14号
胡适一品锅, 香料毛豆腐

Local Cuisines (7 restaurants in Tunxi and LiYang)



老街第一楼

黄山市屯溪区老街247号（老街口）

红烧臭鳊鱼，一楼如意鸡



老街坊徽菜

汤川路北成天地B1幢D号

牛腩锅巴，葱油小河虾



大傻徽菜园

黄山市屯溪区下马路37号

肉圆煲，徽州酱排

Other tips if necessary

- ID card
- Keep warm (the temperature is variable in the mountain, a little cold, 6~14 °C)
- Disposable rain coat
- Hotel supplies
- Alpenstock
- Water
- Sun-proof
- Book Hotel in advance!!

Stay safe and take good care of yourself ^ ^

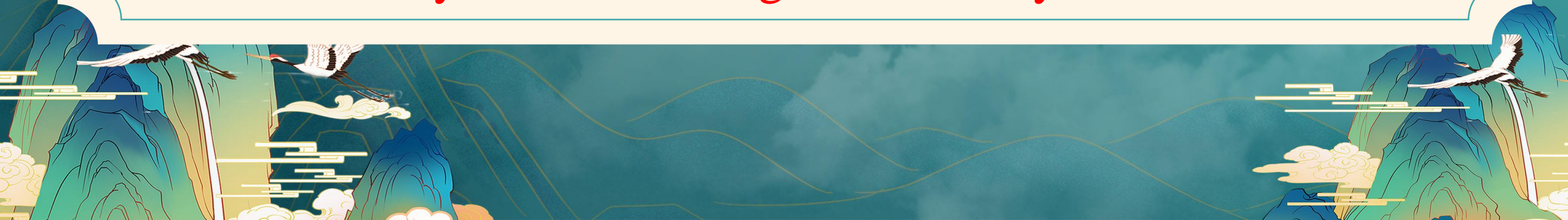

Thank you and
Enjoy ^^

