

# 3GPP Work Plan – Cover page

Version 2004, March 11<sup>th</sup>

## Introduction

This cover sheet contains 3 parts:  
 Part 1: Specific comments for this version  
 Part 2: General recurrent information  
 Part 3: History

The last version of the Work Plan and all the related documents (cover page, PDF views, etc) are available at:  
[ftp://ftp.3gpp.org/information/work\\_plan](ftp://ftp.3gpp.org/information/work_plan)

For comments on a specific line, contact the MCC support for the WG or TSG responsible of the given task (to know who at MCC is responsible of a given WG or TSG, look at: [http://www.3gpp.org/About\\_3GPP/structure.htm](http://www.3gpp.org/About_3GPP/structure.htm) ).  
 For comment on a Feature, contact the feature’s responsible MCC support.  
 For general comments, contact the Work Plan manager at: [alain.sultan@etsi.fr](mailto:alain.sultan@etsi.fr), mentioning in the e-mail subject “General comment on the Work Plan”.

## Specific comments for this version

### *Main changes between version 16 January and 11 March 2004*

Inputs have been received from the following WGs:  
 SA1, SA2, SA4, SA5, CN1, CN2, CN4, T2, T3, GERAN

More than 300 lines have been updated since previous version (see « last modif » field) !

The following tasks containing “DELETE” in their title have been deleted:

ID	Unique_	Name	Release	Resou	Modifi	Acro	Level o	Start	Qtr 1, 2000			Qtr 3, 2000			
									Jan	Mar	May	Jul	Jul	Jul	
80	32021	<b>IMS Phase 2</b>	Rel-6	S1	No	IMS2	TSG	Mon 03/01/00							
108	13011	TO BE DELETED_Mm interface (CSCF to external IP multimedia network) -- NO	Rel-6	N1	Yes			Mon 03/01/00							
121	1365	<b>Support of Push Services</b>	Rel-6	S1	No	PUSH	TSG	Wed 03/01/01							
123	32000	<b>DELETE - MOVE TO REL5- TR on feasibility study</b>	Rel-6	S2	No			Wed 03/01/01							
199	31006	<b>Speech Recognition and Speech Enabled Services</b>	Rel-6	S1	No	SRSETSG		Mon 08/10/01							
202	11021	TO BE DELETED AT CN#23-SES codec negotiation at SDP	Rel-6	N1	No			Mon 23/09/02							
273	31029	<b>Study of Feature Interactions Requirements (This should be deleted</b>	Rel-6	S1	Yes	FINT	TSG	Fri 08/11/02							

All the items under Security need to be checked. The present Work Plan shows the following:

ID	Unique_	Name	Release	Splittable	Resou	Modifi	Acro	Level of	Start	Qtr 1, 2001			Qtr 3, 2001			Qtr 1, 2002	
										Jan	Mar	May	Jul	Sep	Nov	Jan	Mar
73	1571	<b>Security enhancements</b>	Rel-6	No	S3	No	SEC1	TSG	Wed 03/01/01								
74	2026	<b>Enhanced HE control of security (includi</b>	Rel-6	No	S3	No			Wed 03/01/01								
75	2027	Stage 2	Rel-6	No	S3	No			Wed 03/01/01								
76	33006	Network domain security	Rel-6	No	S3	No	SEC1	TSG	Mon 17/06/02								
77	33007	IP network layer security (NDS/IP)	Rel-6	No	S3	No	SEC1	WG	Mon 17/06/02								
78	33017	<b>Network Domain Security; Authentication</b>	Rel-6	No	S3	No	SEC1	TSG	Fri 15/02/02								
79	33019	<b>Key Management of group keys for Voice</b>	Rel-6	No	S3	No	SECGTSG		Fri 26/09/03								

ID1571 (feature) should have disappeared, as the only BB under it (ID2026) should have been deleted (but the corresponding input to the Work Plan was never provided).  
 Also, in earlier version, ID33017 was a feature of its own but now it has been put under ID1571. It seems that ID1571 is a good home for ID33017 but there is no visibility of the corresponding decision of moving ID33017 under ID1571.

The history of ID1571 and related work items has to be clarified.

***Detailed changes***

The detailed changes are provided in the “notes” field of the modified WIs.

## General recurrent information

*This paragraph contains recurrent information provided to the reader not familiar with the 3GPP Work Plan.*

### **General description**

The Work Plan is a living document, aiming at providing co-operations between all the 3GPP TSGs and WGs to help them reaching common targets.

These targets are called “**Features**”, and are new or substantially enhanced functionality which represents added value to the existing system. A feature should normally embody an improved service to the customer and / or increased revenue generation potential to the supplier. The features are divided into “**Building Blocks**”, a BB being a set of technical functionality which would generally be expected to reside in a single system element, i.e. a single physical or logical entity or a single protocol. The Building Blocks are divided into “**Work Tasks**”, a WT being by definition handled by a single Working Group. The output of a work task is the creation of one or more new Technical Specifications (or Reports) and / or Change Requests to existing TSs / TRs.

These definitions are extracted from SP-000109.

This tree structure is established to ease the monitoring of the 3GPP work progress for R00, and to make explicit the purpose of the work assigned to one WG in the global system.

A **Work item** is a generic term to refer to a *feature, building block or work task*, i.e. all the lines of the Work Plan are work items. A full description of the a work item can be found in the 3GPP Working Procedures, available at [http://www.3gpp.org/About\\_3GPP/3gpp\\_wp.zip](http://www.3gpp.org/About_3GPP/3gpp_wp.zip) .

The Work Plan is provided in the form of a Gantt chart: the left part contains the names and attributes of the Work Items, the right part contains a calendar view reflecting the work progress (blue and grey lines apply to foreseen tasks, black lines for completed tasks).

The indentation of WI names reflects the hierarchical level in the tree structure (Features, Building Blocks, and Work Tasks).

A "Tracking Gantt" is used. This means that below each Gantt line (horizontal blue line in the right part of the document), there is a thin horizontal black line showing the previously foreseen start and end dates. This enables tracking the slipping of dates. This is reset after each plenary.

### **Attributes applicable to a WI**

From the Work Plan perspective, a WI is fully characterised by the following set of attributes:

1. Unique ID
2. Name
3. Release (based on the completion date). It applies to non-splitable features. If the feature is splitable, it applies to each individual Building Block composing the feature, provided that the Building Blocks are non-splitable. It does not apply to Feasibility Studies, Testing nor Charging Activities.
4. Splitable: defines whether the WI has to be considered as a single block or if it can be realised onto different releases
5. Acronym
6. Resource name: defines the responsible WG or TSG
7. Modified (see next section)
8. Modified since last TSG (see next section)
9. Start
10. Finish
11. % completed
12. Impacted TS and TR
13. Approval Level: MCC<CHAIR<WG<TSG. Each level can delete the proposal from the levels below. Only TSG Approved Wis are officially approved. All the other Wis are proposals, more or less stable according to the approval level.
14. Last modif, containing the date of the last modification. Note: this field has been recently added. The value has been initialised to April, 1<sup>st</sup>.
15. Hyperlink (to the proposed/approved WI coversheet)
16. WI rapporteur name

17. WI rapporteur e-mail
18. MCC responsible: defines who in MCC is responsible in monitoring the overall Feature.
19. Notes (free field).

The fields Start, Finish and % completed are calculated for summary tasks.  
For better readability, only some of these attributes are shown in the PDF views.

### ***How the changes on the Work Plan are tracked?***

The changes are tracked at two level: a global one, stressing out the overall changes of the Work Plan, and a more detailed one, making use of the “notes” field.

#### ***Global level***

The global level is a text of some paragraphs listing the main changes. For readability reasons, the global level is not part of the MS Project Work Plan but is contained in this present Work Plan cover page.

The global level shall at least:

- Report creation and deletion of Features and Building Blocks. It is not requested to mention the creation and deletion of Work Tasks (but this can be done if judged relevant by the MCC responsible person).

The global level is updated before each set of plenary meetings.

#### ***Detailed level***

The detailed level is a set of comments provided in the “notes” field text of each modified WI (a WI is identified by its Unique ID).

Even at the “detailed level”, not all the modifications have to be mentioned: some fields are by nature subject to constant updates (e.g. “% completed”), so it would be a waste of time to keep track of these changes.

The fields subject to change tracking are the following ones:

- Name
- Release
- Splitable (defines whether the WI has to be considered as a single block or if it can be realised onto different releases)
- Acronym
- Resource name (defines the responsible WG or TSG)
- Finish date

The other ones -listed below- are not subject of change tracking. Change tracking on these ones is up to the MCC responsible person. These are:

- % completed
- Impacted TS and TR
- Level of Approval (MCC<CHAIR<WG<TSG).
- Hyperlink (to the proposed/approved WI coversheet)
- WI rapporteur name
- WI rapporteur e-mail
- MCC responsible: defines who in MCC is responsible in monitoring the overall Feature.
- Notes (free field).
- Start date

The detailed level is updated each time a line is modified or created. In addition, a new field called “last modif” has been created (initialised to April, 1<sup>st</sup>) to provide the date of the latest modification of the WI.

## **History**

This section is reset after each plenary meeting.

Content of this package:

1) Master:

Work\_Plan\_3GPP\_Rel6\_040311\_MSP98.mpp                      Work Plan in MS Project 98  
format (contains all WI attributes and Gantt view)

Work\_Plan\_3GPP\_Rel6\_040311\_MSP2000.mpp                      Work Plan in MS Project 2000  
format (contains all WI attributes and Gantt view)

2) Cover page:

Work\_plan\_cover\_040311.doc                      Cover page - contains explanations and  
informations on last changes

3) Work Plan in different formats, useful if you don't have MS Project:

Work\_Plan\_3GPP\_Rel6\_040311.xls                      Work Plan in Excel format (contains  
most of the WI attributes but not the Gantt chart)

ID	Unique ID	Name	Release	Resou	Modific	Acron	Level of	Start	Finish	% Compl	Impacted TSs and T	Hyperlink	WI rapporteur name	WI rapporteur e-mail	MCC resp	last modif	Notes	
1	2044	<b>VERSION 2004 March 11th</b>	Rel		No			Mon 03/01/00	Mon 03/01/00	0%							Thu 11/10/01	
2	1462	<b>"CTRL + a" to display all the 3GPP fields</b>			No			Mon 03/01/00	Mon 03/01/00	0%							Thu 11/10/01	
3	2058	<b>Content of Rel-6 and after. Not frozen.</b>	Rel		No			Mon 03/01/00	Mon 03/01/00	0%							Thu 11/10/01	
4	0		Rel		No			Mon 03/01/00	Mon 03/01/00	0%							Fri 28/03/03	
5	2	<b>Evolutions of the transport in the UTRAN</b>	NA	RP	No	ETRA	TSG	Mon 03/03/03	Wed 31/12/03	0%		<a href="#">_Work_Items</a>	voais Courau, Alcate	is.courau@alcatel.f	MCC_RAN	Wed 14/01/04	Generic feature	
6	1216	<b>Improvements of Radio Interface</b>	Rel-6	RP	No	RInIn	TSG	Mon 14/08/00	Tue 14/09/04	67%		<a href="#">_Work_Items</a>					Fri 10/10/03	particular end date
7	1470	<b>Improvement of inter-frequency and inter-system measurement</b>	Rel-6	R1	No	RInInr	TSG	Mon 01/01/01	Fri 12/03/04	50%		<a href="#">_Work_Items</a>	Antti Toskala, Nokia	l.toskala@nokia.com	MCC_RAN	Wed 14/01/04		
8	24006	<b>Improving Receiver Performance Requirements for the FDD UE</b>	Rel-6	R4	No	RInInr	TSG	Fri 08/03/02	Fri 19/09/03	100%		<a href="#">Items_History</a>	himon Moshavi, Inte	hshavi@INTEL.COM			Fri 10/10/03	
9	24004	<b>Base station classification</b>	Rel-6	R4	No	RInInr	TSG	Mon 14/08/00	Wed 04/12/02	100%							Thu 13/02/03	
10	1476	FDD Base station classification	Rel-6	R4	No	RInInr	TSG	Mon 14/08/00	Wed 04/12/02	100%		<a href="#">Items_History</a>	A. Toskala, Nokia				Fri 25/04/03	
11	24007	<b>UMTS-850</b>	Rel-6	R4	No	RInInr	TSG	Fri 06/12/02	Fri 12/12/03	100%		<a href="#">Items_History</a>	Don Zelmer, Cingular	elmer@cingular.com	MCC_RAN	Wed 14/01/04		
12	24009	<b>DS-SS-CDMA introduction in the 800 MHz band</b>	Rel-6	R4	No	RInInr	TSG	Fri 14/03/03	Fri 12/12/03	100%		<a href="#">Items_History</a>	amura, NTT DoCoMo	y.yrp.nttdocomo.co.jp	MCC_RAN	Wed 14/01/04		
13	24010	<b>UMTS 1.7/2.1 GHz</b>	Rel-6	R4	No	RInInr	TSG	Fri 14/03/03	Fri 12/03/04	90%		<a href="#">_Work_Items</a>	ssi Numminen, Nokia	inen@NOKIA.COM	MCC_RAN	Wed 14/01/04		
14	24013	<b>Improved Receiver Performance Requirements for HSDPA</b>	Rel-6	R4	No	RInInr	TSG	Mon 15/12/03	Tue 14/09/04	0%		<a href="#">_Work_Items</a>	i Numminen, Nokia	inen@NOKIA.COM	MCC_RAN	Wed 14/01/04	#22 as RP-030732	
15	24014	Performance Requirements of Receive Diversity for HSDPA	Rel-6	R4	No	RInInr	TSG	Mon 15/12/03	Tue 14/09/04	0%	TS25.101	<a href="#">_Work_Items</a>	mura (NTT DoCoMo)	y.yrp.nttdocomo.co.jp	MCC_RAN	Wed 14/01/04	#22 as RP-030731	
16	3	<b>Feasibility Studies</b>	Rel-6	RP	No			Mon 14/08/00	Tue 14/09/04	60%							Sun 07/12/03	
17	1506	FS on Radio link performance enhancements	Rel-6	R1	No	RInInr	TSG	Mon 14/08/00	Fri 19/03/04	50%		<a href="#">_Study_Items</a>	kala, Nokia Network	l.toskala@nokia.com	MCC_RAN	Wed 14/01/04		
18	24001	FS on UTRA WideBand Distribution Systems	Rel-6	R4	No	RInInr	TSG	Mon 12/03/01	Fri 19/03/04	60%		<a href="#">_Study_Items</a>	isni, Tekmar Sistem	arasso@andrew.com	MCC_RAN	Wed 14/01/04		
19	21000	FS on Improvement of Inter-frequency and inter-system measurements for 1.28 Mcps TDD	Rel-6	R1	No	RInInr	TSG	Fri 14/12/01	Fri 19/09/03	100%		<a href="#">Items_History</a>	o Qiang, SAMSUNG	xqli@samsung.co.kr			Fri 10/10/03	
20	21003	FS for the analysis of OFDM for UTRAN enhancement	Rel-6	R1	No	RInInr	TSG	Mon 10/06/02	Mon 14/06/04	55%		<a href="#">_Study_Items</a>	ah Boudmendil, Norte	n@nortelnetworks.com	MCC_RAN	Wed 14/01/04		
21	21004	FS on Uplink Enhancements for Dedicated Transport Channels	Rel-6	R1	No	RInInr	TSG	Fri 06/09/02	Fri 12/03/04	65%		<a href="#">_Study_Items</a>	ari Ranta-aho, Nokia	anta-aho@nokia.com	MCC_RAN	Wed 14/01/04		
22	21005	FS on Analysis on Higher Chip Rates for UTRA TDD evolutions	Rel-6	R1	No	RInInr	TSG	Fri 06/09/02	Mon 14/06/04	75%		<a href="#">_Study_Items</a>	ilkinson, IPWireless	jale@ipwireless.com	MCC_RAN	Wed 14/01/04		
23	24011	FS on Low Output Powers for general purpose FDD BSs	Rel-6	R3	No	RInInr	TSG	Fri 13/06/03	Fri 12/03/04	55%		<a href="#">_Study_Items</a>	a Burgos, Telefonica	burgos_a@tsm.es	MCC_RAN	Wed 14/01/04		
24	21007	FS on Uplink enhancements for UTRA TDD	Rel-6	R1	No	RInInr	TSG	Fri 06/06/03	Tue 14/09/04	5%		<a href="#">_Study_Items</a>	an Rudolf, Interdigital	lof@interdigital.com	MCC_RAN	Wed 14/01/04		
25	24005	FS on UE antenna efficiency test methods performance requirements (2)	Rel-6	R4	No	RInInr	TSG	Fri 08/03/02	Fri 06/09/02	100%		<a href="#">Items_History</a>	Alf Ahlström, Aligon				Fri 04/07/03	on request from WG-
26	2468	<b>Multiple Input Multiple Output antennas (MIMO)</b>	Rel-6	R1	No	MIMC	TSG	Fri 14/03/03	Fri 17/12/04	17%		<a href="#">_Work_Items</a>	ward Huang, Lucent	uang@lucent.com	MCC_RAN	Wed 14/01/04		
27	21006	<b>Multiple Input Multiple Output antennas - Physical layer</b>	Rel-6	R1	No	MIMC	TSG	Fri 14/03/03	Tue 14/09/04	40%		<a href="#">_Work_Items</a>	ward Huang, Lucent	chuang@lucent.com	MCC_RAN	Wed 14/01/04		
28	22003	<b>Multiple Input Multiple Output antennas - Layer 2,3 aspects</b>	Rel-6	R2	No	MIMC	TSG	Fri 12/09/03	Tue 14/09/04	0%		<a href="#">_Work_Items</a>	ward Huang, Lucent	chuang@lucent.com	MCC_RAN	Wed 14/01/04		
29	23008	<b>Multiple Input Multiple Output antennas - lub/lur Protocol Aspects</b>	Rel-6	R3	No	MIMC	TSG	Fri 14/03/03	Tue 14/09/04	0%		<a href="#">_Work_Items</a>	ward Huang, Lucent	chuang@lucent.com	MCC_RAN	Wed 14/01/04		
30	24008	<b>Multiple Input Multiple Output antennas - RF Radio Transmission/Reception</b>	Rel-6	R4	No	MIMC	TSG	Fri 12/12/03	Fri 17/12/04	27%		<a href="#">_Work_Items</a>	tan Hung Ng, Lucent	ngm@lucent.com	MCC_RAN	Wed 14/01/04		
31	9	<b>RAN improvements</b>	Rel-6	RP	No	RANI	TSG	Mon 25/03/02	Fri 16/12/05	50%		<a href="#">_Work_Items</a>					Wed 14/01/04	Generic feature
32	624	<b>RAB support enhancement</b>	Rel-6	R2	No	RANI	TSG	Fri 14/03/03	Fri 19/03/04	20%		<a href="#">_Work_Items</a>	Juha Mikola, Nokia	mikola@nokia.com	MCC_RAN	Wed 14/01/04	particular end date	
33	23009	Iu enhancements for IMS support in RAN	Rel-6	R3	No	RANI	TSG	Fri 14/03/03	Fri 19/03/04	20%		<a href="#">_Work_Items</a>	Phillipe Godin, Norte	n@nortelnetworks.com	MCC_RAN	Wed 14/01/04		
34	23005	<b>Improvement of RRM across RNS and RNS/BSS</b>	Rel-6	R3	No	RANI	TSG	Mon 25/03/02	Fri 05/12/03	35%		<a href="#">_Work_Items</a>	Antti Toskala, Nokia	l.toskala@nokia.com			Fri 10/10/03	
35	20999	<b>Beamforming Enhancements</b>	Rel-6	R1	No	RANI	TSG	Fri 19/09/03	Fri 16/12/05	100%		<a href="#">Items_History</a>	Jussi Kähtävä, Nokia	kahtava@nokia.com	MCC_RAN	Wed 14/01/04		
36	23012	<b>Rel6 RRM optimization for lur and lub</b>	Rel-6	R3	No	RANI	TSG	Fri 19/09/03	Fri 12/03/04	60%		<a href="#">_Work_Items</a>	Lieshout, Ericsson	ut@ln.ericsson.se	MCC_RAN	Wed 14/01/04		
37	23014	Improved access to User Equipment (UE) measurement data for Controlling Radio Network Con	Rel-6	R3	No	RANI	TSG	Fri 19/09/03	Fri 12/03/04	60%	TS25.423	<a href="#">_Work_Items</a>	Jim Miller, Interdigital	iller@interdigital.com	MCC_RAN	Wed 14/01/04		
38	23010	<b>Remote Control of Electrical Tilting Antennas</b>	Rel-6	R3	No	RANI	TSG	Fri 14/03/03	Fri 12/03/04	30%		<a href="#">_Work_Items</a>	as Hauser, Vodafone	user@vodafone.com	MCC_RAN	Wed 14/01/04		
39	23011	<b>Network Assisted Cell Change (NACC) from UTRAN to GERAN - network-sic</b>	Rel-6	R3	No	RANI	TSG	Mon 09/09/02	Fri 12/03/04	17%		<a href="#">_Work_Items</a>	lcWilliams, Vodafone	@gb.vodafone.co.uk	MCC_RAN	Wed 14/01/04		
40	23007	<b>FS of the improved access to UE measurement data for CRNC to support T</b>	Rel-6	R3	No	RANI	TSG	Fri 06/12/02	Thu 18/12/03	100%		<a href="#">Items_History</a>	Jim Miller, Interdigital	iller@interdigital.com			Fri 10/10/03	
41	23006	<b>FS on the evolution of the UTRAN architecture</b>	Rel-6	R3	No	RANI	TSG	Mon 09/09/02	Fri 12/03/04	20%		<a href="#">_Study_Items</a>	onhee Hwang, Nokii	Toskala@nokia.com	MCC_RAN	Wed 14/01/04		
42	32045	<b>PS domain and IMS impacts for supporting IMS Emergency calls</b>	Rel-6	S2	No	EMC	TSG	Mon 14/08/00	Fri 03/06/05	30%		<a href="#">SP-030124</a>	Rainer Liebhart				Fri 28/03/03	
43	1314	<b>Service Requirements for IP-based emergency calls</b>	Rel-6	S1	No			Mon 18/09/00	Fri 27/06/03	90%	22.976						Fri 04/07/03	
44	32046	<b>Stage 2</b>	Rel-6	S2	No			Wed 26/02/03	Tue 30/11/04	53%							Fri 12/03/04	
45	1653	<b>Emergency Call Enhancements for IP&amp; PS Based Calls – stage 3</b>	Rel-6	N1	No			Mon 14/08/00	Fri 03/06/05	8%		<a href="#">NP-030488</a>	Monrad, Ericsson	id@eto.ericsson.se			Fri 12/03/04	
46	1315	SIP emergency calls and packet emergency calls signalling flows	Rel-6	N1	No			Tue 17/10/00	Fri 03/06/05	16%	TS 24.228		tle Monrad, Ericsson	rad@eto.ericsson.se			Fri 12/03/04	
47	1646	Stage 3 for emergency calls and packet emergency calls in general	Rel-6	N1	No			Mon 14/08/00	Fri 03/06/05	0%	TS 24.229		tle Monrad, Ericsson	rad@eto.ericsson.se			Fri 12/03/04	
48	32023	<b>Location Services enhancements 2</b>	Rel-6	S2	No	LCS2	TSG	Mon 28/08/00	Wed 30/06/04	63%		<a href="#">SP-030127</a>			Sang-Ui		Fri 28/03/03	
49	32024	<b>Improvement on Le interface</b>	Rel-6	S2	No			Mon 17/06/02	Tue 23/12/03	74%							Fri 12/03/04	

ID	Unique ID	Name	Release	Resou	Modific	Acron	Level of	Start	Finish	% Compl	Impacted TSs and T	Hyperlink	WI rapporteur name	WI rapporteur e-ma	MCC resp	last modif	Notes
50	32051	Stage 2	Rel-6	S2	No			Mon 17/06/02	Mon 22/09/03	100%							Fri 12/03/04
51	32053	Stage 3 in OMA - it impacts Mobile Location Protocol (MLP)	Rel-6	OMA	No			Thu 10/07/03	Tue 23/12/03	0%							Wed 23/07/03
52	32001	<b>Enhanced support for anonymity and user privacy</b>	Rel-6	S2	No		TSG	Mon 08/07/02	Tue 23/12/03	68%							Fri 12/03/04
53	32047	Stage 2	Rel-6	S2	No			Mon 08/07/02	Fri 27/06/03	100%							Fri 12/03/04
54	32054	Stage 3 in OMA (it impacts MLP and RLP)	Rel-6	OMA	No			Thu 10/07/03	Tue 23/12/03	0%							Wed 23/07/03
55	32025	<b>Enhanced inter-GMLC interface</b>	Rel-6	S2	No		TSG	Mon 24/06/02	Fri 12/09/03	76%							Thu 24/01/02
56	32048	Stage 2	Rel-6	S2	No			Mon 24/06/02	Fri 05/09/03	86%							Wed 23/07/03
57	32055	Stage 3 in OMA (definition of RLP and PCP)	Rel-6	OMA	No			Mon 02/09/02	Fri 12/09/03	65%							Wed 23/07/03
58	32012	<b>Location Services support for IMS public identities</b>	Rel-6	S2	No		TSG	Mon 02/09/02	Fri 23/01/04	71%							Fri 12/03/04
59	32049	Stage 2	Rel-6	S2	No			Mon 24/02/03	Fri 23/01/04	100%							Fri 12/03/04
60	32056	Stage 3 in OMA (impacts MLP, RLP and PCP)	Rel-6	OMA	No			Mon 02/09/02	Fri 19/12/03	51%							Wed 23/07/03
61	32026	<b>New area event for location service triggering reports</b>	Rel-6	S2	No		TSG	Mon 03/06/02	Fri 18/06/04	67%							Fri 12/03/04
62	32050	Stage 2	Rel-6	S2	No			Mon 03/06/02	Fri 27/06/03	100%							Fri 12/03/04
63	14015	Stage 3 for UE-CN signalling	Rel-6	N4	No			Thu 09/10/03	Fri 18/06/04	57%							Fri 12/03/04
64	32057	Stage 3 in OMA (impacts MLP, RLP and PCP)	Rel-6	OMA	No			Mon 14/07/03	Fri 19/12/03	0%							Wed 23/07/03
65	32029	<b>FS on applicability of GALILEO for LCS</b>	Rel-6	S2	No			Mon 08/07/02	Wed 30/06/04	54%		<a href="#">SP-020541</a>					Fri 12/03/04
66	32058	TR on Stage 2 (No contributions received, No feedback from other groups since May)	Rel-6	S2	No			Mon 08/07/02	Wed 30/06/04	67%							Fri 12/03/04
67	50095	GERAN review of the TR	Rel-6	GP	No			Mon 25/08/03	Fri 06/02/04	0%							Mon 01/12/03
68	20001	<b>UE positioning</b>	Rel-6	RP	No	LCS2	TSG	Mon 28/08/00	Mon 14/06/04	56%					MCC_RAN		Wed 14/01/04
69	2457	UE positioning enhancements - other methods	Rel-6	R2	No	LCS2	TSG	Mon 28/08/00	Fri 26/09/03	10%		<a href="#">_Work_Items</a>	Kottkamp, Siemens	kamp@siemens.com	MCC_RAN		Wed 14/01/04
70	2475	Open SMLC-SRNC Interface within the UTRAN to support UTRAN Rel4 positioning methods	Rel-6	R2	No	LCS2	TSG	Mon 15/01/01	Fri 19/09/03	100%		<a href="#">Items_History</a>	Kottkamp, Siemens	kamp@siemens.com			Fri 10/10/03
71	24012	A-GPS minimum performance specification	Rel-6	R4	No	LCS2	TSG	Fri 06/06/03	Mon 14/06/04	30%		<a href="#">_Work_Items</a>	WT Wireless Services	lin.shen@attws.com	MCC_RAN		Wed 14/01/04
72	22002	FS on Enhancements to OTDOA Positioning using advanced blanking methods	Rel-6	R2	No	LCS2	TSG	Mon 01/07/02	Fri 19/09/03	100%		<a href="#">Items_History</a>	Positioning System	@cursor-system.com			Fri 10/10/03
73	1571	<b>Security enhancements</b>	Rel-6	S3	No	SEC1	TSG	Wed 03/01/01	Fri 18/06/04	38%		<a href="#">SP-000421</a>	Howard, Vodafone	ird@vodafone.com	Maurice		Mon 10/12/01
74	2026	<b>Enhanced HE control of security (including positive authentication reporting)</b>	Rel-6	S3	No			Wed 03/01/01	Thu 25/09/03	23%		<a href="#">SP-000421</a>	Howard, Vodafone	ird@vodafone.com			Mon 10/12/01
75	2027	Stage 2	Rel-6	S3	No			Wed 03/01/01	Fri 14/06/02	0%							Mon 12/03/01
76	33006	Network domain security	Rel-6	S3	No	SEC1	TSG	Mon 17/06/02	Thu 25/09/03	50%		<a href="#">SP-000513</a>	M. Keien, Telenor	coien@telenor.com			Fri 08/11/02
77	33007	IP network layer security (NDS/IP)	Rel-6	S3	No	SEC1	WG	Mon 17/06/02	Thu 25/09/03	50%	TS 33.210						Wed 15/10/03
78	33017	<b>Network Domain Security; Authentication Framework (NDS/AF)</b>	Rel-6	S3	No	SEC1	TSG	Fri 15/02/02	Fri 13/02/04	70%		<a href="#">SP-030108</a>	Omni Viitanen, Nokia	viitanen@nokia.com			Sun 07/12/03
79	33019	<b>Key Management of group keys for Voice Group Call Services</b>	Rel-6	S3	No	SEC2	TSG	Fri 26/09/03	Fri 18/06/04	5%	42.068, 43.068, 44.068	<a href="#">SP-030491</a>	o Tietz, Vodafone D	tietz@vodafone.com	Maurice		Wed 15/10/03
80	32021	<b>IMS Phase 2</b>	Rel-6	S1	No	IMS2	TSG	Mon 28/08/00	Wed 08/09/04	57%						Sang-U	Wed 15/01/03
81	32027	<b>Stage 2 of IMS Phase 2</b>	Rel-6	S2	No			Mon 02/09/02	Fri 19/09/03	80%		<a href="#">SP-020544</a>					Fri 12/03/04
82	14014	<b>Enhancements to the Cx and Sh interfaces</b>	Rel-6	N4	No	IMS2	WG	Fri 06/06/03	Tue 31/08/04	53%		<a href="#">NP-030229</a>					Fri 12/03/04
83	31025	<b>IMS Group Management</b>	Rel-6	S1	No	IMSG	TSG	Thu 14/03/02	Wed 08/09/04	55%		<a href="#">SP-020065</a>	Kalliokulju (Nokia)	liokulju@nokia.com			Fri 04/07/03
84	31026	Stage 1 - TS on IMS group management	Rel-6	S1	No			Thu 14/03/02	Mon 09/12/02	100%			ha Kalliokulju (Nokia)	liokulju@nokia.com			Sun 07/12/03
85	32036	Stage 2	Rel-6	S2	No			Mon 26/05/03	Wed 31/12/03	100%							Fri 12/03/04
86	11036	Stage 3 for IMS Group management (e.g. chat)	Rel-6	N1	No			Fri 13/12/02	Wed 08/09/04	20%		<a href="#">NP-030421</a>	Keith Drage, Lucent	drage@lucent.com			Fri 12/03/04
87	11037	<b>IMS Conferencing</b>	Rel-6	N1	No			Mon 04/11/02	Wed 08/09/04	85%							Mon 13/01/03
88	32037	Stage 2	Rel-6	S2	No			Mon 04/11/02	Wed 31/12/03	100%							Fri 12/03/04
89	32038	Stage 3	Rel-6	N1	No			Fri 13/12/02	Wed 08/09/04	75%		<a href="#">NP-030421</a>	Keith Drage, Lucent	drage@lucent.com			Fri 12/03/04
90	31022	<b>IMS Messaging</b>	Rel-6	S1	No	IMSM	TSG	Thu 14/03/02	Wed 08/09/04	73%		<a href="#">SP-020065</a>	Kalliokulju (Nokia)	liokulju@nokia.com			Thu 21/03/02
91	31023	TR on support of messaging in the IMS	Rel-6	S1	No	IMSM	TSG	Mon 14/03/02	Mon 09/12/02	100%			ha Kalliokulju (Nokia)	liokulju@nokia.com			Fri 14/03/03
92	31034	Stage 1 22.340	Rel-6	S1	No	IMSM	TSG	Mon 11/11/02	Wed 11/12/02	100%	22.340		ha Kalliokulju (Nokia)	liokulju@nokia.com			Fri 04/07/03
93	31033	CRs to 22.140 & 22.228	Rel-6	S1	No	IMSM	TSG	Thu 14/03/02	Mon 17/03/03	100%	22.140,22.228		ha Kalliokulju (Nokia)	liokulju@nokia.com			Sun 07/12/03
94	32700	Stage 2	Rel-6	S2	No			Mon 04/11/02	Fri 23/04/04	90%							Fri 12/03/04
95	11039	Stage 3 for IMS Messaging	Rel-6	N1	No			Fri 13/12/02	Wed 08/09/04	30%		<a href="#">NP-030421</a>	Keith Drage, Lucent	drage@lucent.com			Fri 12/03/04
96	32005	<b>IMS Local services</b>	Rel-6	S2	No			Mon 01/01/01	Fri 04/06/04	46%	23.228						Thu 30/05/02
97	32019	Stage 2	Rel-6	S2	No			Mon 01/01/01	Fri 29/03/02	100%							Tue 09/04/02
98	11035	Stage 3 for IMS Local services	Rel-6	N1	No			Fri 13/12/02	Fri 04/06/04	0%		<a href="#">NP-030421</a>	Keith Drage, Lucent	drage@lucent.com			Fri 10/10/03



ID	Unique ID	Name	Release	Resou	Modific	Acron	Level of	Start	Finish	% Compl	Impacted TSs and T	Hyperlink	WI rapporteur name	WI rapporteur e-ma	MCC resp	last modif	Notes	
99	11040	<b>Additional SIP Capabilities support not covered by Rel-5</b>	Rel-6	N1	No			Mon 11/11/02	Wed 08/09/04	65%						Mon 13/01/03		
100	32041	Stage 2 for add SIP cap (e.g. forking)	Rel-6	S2	No			Mon 11/11/02	Fri 20/02/04	100%						Fri 12/03/04		
101	32042	Stage 3 for Additional SIP Capabilities		N1	No			Fri 13/12/02	Wed 08/09/04	40%		<a href="#">NP-030421</a>	Keith Drage, Lucent	drage@lucent.com		Fri 12/03/04		
102	11041	<b>Review additional SIP Capabilities against IMS</b>		N1	No			Fri 13/12/02	Fri 12/03/04	20%		<a href="#">NP-030421</a>	Keith Drage, Lucent	drage@lucent.com		Fri 10/10/03		
103	2048	<b>Interworking between IMS and IP networks</b>	Rel-6	N3	No	IMS-C	TSG	Mon 28/08/00	Wed 08/09/04	49%	23.821, 29.061, 29.1	<a href="#">NP-020091</a>	Nigel Holland, BT	el.holland@bt.com		Mon 13/01/03	back to March 2005	
104	13004	Interworking for 3GPP_SIP and IETF_SIP	Rel-6	N3	No			Mon 28/08/00	Fri 13/06/03	100%	New TR 29.962		nas Belling, Siemens			Mon 15/09/03	Complete @ CN42	
105	13005	Interworking for IPv6 to IPv4	Rel-6	N3	No			Mon 28/08/00	Fri 12/12/03	20%	29.163					Sun 07/12/03		
106	11044	Interworking for IPv6 to IPv4 (SIP / SDP aspects)	Rel-6	N1	No			Tue 11/05/04	Wed 08/09/04	0%						Fri 12/03/04		
107	11017	stage 3 of interworking with non-IMS IP networks	Rel-6	N1	No			Wed 14/03/01	Fri 04/06/04	40%						Fri 12/03/04		
108	2047	<b>Interworking between IMS and CS networks</b>	Rel-6	N3	No	IMS-C	TSG	Mon 28/08/00	Thu 18/03/04	78%	29.163, 29.061, 24.2	<a href="#">NP-030292</a>	c Williams, Vodafone	s@vodafone.co.uk		Sun 07/12/03	ve ITU dependencies	
109	14001	<b>Mn interface (IM-MGW to MGCF) enhancements (CN4 Part)</b>	Rel-6	N4	No	IMS-C		Tue 07/08/01	Tue 31/08/04	64%						Fri 12/03/04	handled in Rel-6....	
110	14012	<b>Mp (MRFC - MRFP) interface (CN4 Part)</b>	Rel-6	N4	No	IMS-C		Fri 13/12/02	Tue 31/08/04	0%						Fri 12/03/04	N#18 (NP-020601)..	
111	31036	<b>Study of subscriber and operators relationship in IMS and related ISIM requ</b>	Rel-6	S1	No			Fri 15/11/02	Thu 12/12/02	100%			ha Kalliojuu (Nokia)	alliojuu@nokia.com		Fri 04/07/03		
112	33012	<b>Lawful Interception in the 3GPP Rel-6 architecture</b>	Rel-6	S3	No	SEC1	TSG	Mon 09/12/02	Thu 18/12/03	10%	33.106, 33.107, 33.1	<a href="#">SP-030106</a>	Berthold Wilhelm	filhelm@REGTP.DE		Thu 27/03/03		
113	31042	<b>IMS Subscription and access scenarios</b>	Rel-6	S1	No			Mon 16/12/02	Fri 13/06/03	100%	22.800					Fri 12/03/04		
114	32063	<b>3GPP Enablers for services like Push to Talk over Cellular (PoC)</b>	Rel-6	S2	No			Mon 08/09/03	Wed 16/06/04	55%	23.9xx	<a href="#">SP-030384</a>	am Sultana, Ericsson			Fri 12/03/04		
115	32062	<b>Interworking aspects and migration scenarios for IPv4 based IMS Impl</b>	Rel-6	S2	No			Mon 08/09/03	Fri 25/06/04	55%		<a href="#">SP-030385</a>	der Milinski, Siemens			Fri 12/03/04		
116	11032	<b>Interoperability and Commonality between IMS using different "IP-con</b>	Rel-6	S2	No	IMSC	TSG	Mon 16/09/02	Fri 12/12/03	99%						Sang-U	Fri 04/07/03	
117	32028	<b>Stage 2 for Interoperability (no contributions assumed that no more will be</b>	Rel-6	S2	No			Mon 16/09/02	Tue 30/09/03	100%		<a href="#">SP-020543</a>	alazs Beternyi, Noki			Fri 12/03/04		
118	32061	<b>Stage 2 for commonality</b>	Rel-6	S2	No			Mon 16/09/02	Fri 19/09/03	100%		<a href="#">SP-020543</a>	alazs Beternyi, Noki			Fri 12/03/04		
119	11033	<b>Stage 3</b>	Rel-6	N1	No			Mon 14/10/02	Fri 12/12/03	100%		<a href="#">NP-020572</a>	Keith Drage, Lucent	drage@lucent.com		Fri 12/03/04		
120	1365	<b>Support of Push Services</b>	Rel-6	S1	No	PUSH	TSG	Wed 03/01/01	Fri 27/02/04	98%		<a href="#">SP-000669</a>	ada, NTT Comware			Sang-U	Thu 28/02/02	ial support of Push
121	31004	<b>Stage 1</b>	Rel-6	S1	No			Wed 03/01/01	Fri 14/06/02	100%						Fri 04/07/03		
122	32701	<b>TR 23.976 on Push Architecture</b>	Rel-6	S2	No			Mon 11/11/02	Fri 27/02/04	95%		<a href="#">SP-030126</a>	Nick Alfano, RIM			Fri 12/03/04		
123	42009	<b>Multimedia Messaging (MMS) enhancements</b>	Rel-6	T2	No	MMS	TSG	Thu 15/08/02	Mon 12/09/05	47%		<a href="#">TP-030175</a>	f Laumen, Siemens	BSAL.SIEMENS.DE	Friedhelm	Fri 12/03/04		
124	42010	<b>Definition of service requirements</b>	Rel-6	S1	No	MMS		Fri 15/11/02	Fri 19/12/03	100%	22.140					Fri 12/03/04		
125	31031	Definition of service requirements charging	Rel-6	S1	No			Fri 15/11/02	Fri 19/12/03	100%	22.140		ef Laumen, Siemens	@SAL.SIEMENS.DE		Fri 12/03/04		
126	42011	<b>Technical realization</b>	Rel-6	T2	No		TSG	Fri 06/09/02	Mon 04/10/04	55%	23.140		ef Laumen, Siemens	@SAL.SIEMENS.DE	Friedhelm	Fri 12/03/04		
127	42012	<b>OMA dependencies</b>	Rel-6	T2	No		n/a	Fri 15/08/03	Mon 12/09/05	15%						Friedhelm	Fri 12/03/04	
128	42013	<b>MMS formats and codecs</b>	Rel-6	S4	No	MMS		Thu 15/08/02	Thu 16/09/04	60%	26.140		rto Castagno (Nokia)	astagno@nokia.com	Paolo	Fri 12/03/04		
129	42014	<b>Check - Handling of private addressing schemes in MMS</b>	Rel-6	T2	No		TSG	Wed 10/12/03	Fri 04/06/04	20%	23.140	<a href="#">TP-030299</a>	lias Röbbke, T-Mobile	Roebke@t-mobile.de	Friedhelm	Fri 12/03/04		
130	42015	<b>FS Multiple MMS Relay/Server Architecture</b>	Rel-6	T2	No		TSG	Wed 10/12/03	Fri 04/06/04	5%	new TR	<a href="#">TP-030301</a>	e, Telefónica Móvil	gorospe_j@tsm.es	Friedhelm	Fri 12/03/04		
131	42005	<b>Rel-6 MEXE enhancements</b>	Rel-6	T2	No	MEXI	TSG	Fri 08/03/02	Fri 06/06/03	100%						Friedhelm	Thu 21/03/02	
132	42006	<b>MEXE Rel-6 Improvements and Investigations</b>	Rel-6	T2	No	MEXI	TSG	Fri 08/03/02	Wed 12/03/03	100%	22.057, 23.057	<a href="#">TP-020017</a>	ars Brenk (TPCom)	m@HOTMAIL.COM		Thu 27/03/03		
133	42007	<b>MEXE Run-Time Independent Framework Feasibility Study</b>	Rel-6	T2	No	MEXI	TSG	Fri 08/03/02	Fri 06/06/03	100%	22.857	<a href="#">TP-020086</a>	Aaron Cohen (Intel)	n.Cohen@intel.com		Mon 13/01/03		
134	2062	<b>Subscription Management</b>	Rel-6	S5	No	SuM	TSG	Fri 20/09/02	Fri 18/06/04	75%	32.140/1, 32.171/2	<a href="#">SP-020448</a>	3A (T-Mobile Austria)	van.aba@t-mobile.a	Adrian	Fri 12/03/04		
135	2499	<b>Support of Presence Capability</b>	Rel-6	S1	No	PRE5	TSG	Mon 19/03/01	Thu 16/09/04	72%		<a href="#">SP-010864</a>	c Cataldo, Motorola			Michael	Thu 28/02/02	target completion ds
136	2501	<b>Stage 1</b>	Rel-6	S1	No			Mon 19/03/01	Fri 18/07/03	100%						Fri 12/03/04		
137	2502	<b>Stage 2</b>	Rel-6	S2	No		TSG	Wed 12/09/01	Fri 20/09/02	100%		<a href="#">SP-010517</a>				Fri 12/03/04		
138	2503	<b>Stage 3</b>	Rel-6	N1	No			Mon 01/04/02	Wed 08/09/04	80%		<a href="#">NP-030302</a>	Keith Drage, Lucent	drage@lucent.com		Fri 12/03/04		
139	34025	<b>Media Codecs and Formats for IMS Messaging and Presence</b>	Rel-6	S4	No	PRE5	TSG	Thu 12/06/03	Thu 16/09/04	10%	TS 28.141	<a href="#">SP-030212</a>	Harri Honko (Nokia)	ri.honko@nokia.com	Paolo	Fri 12/03/04	1022 IMS Messaging	
140	2504	<b>Security issues</b>	Rel-6	S3	No			Mon 26/08/02	Thu 12/12/02	20%		<a href="#">SP-020514</a>				Fri 08/11/02	ing e-mail discussio	
141	2505	<b>USIM issues</b>	Rel-6	T3	No			Mon 04/03/02	Thu 20/06/02	0%						Fri 30/03/01		
142	50056	<b>Enhanced A/Gb feasibility study</b>	Rel-6	GP	No	AGb1	TSG	Fri 30/08/02	Fri 08/11/02	75%		<a href="#">GP-022565</a>	Carrizo, Vodafone	o@vodafone.co.uk	Paolo	Thu 27/03/03	Closed	
143	50057	<b>Feasibility study on A/Gb enhancements</b>	Rel-6	G2	No	AGb1	TSG	Fri 30/08/02	Fri 08/11/02	75%						Thu 27/03/03		
144	50080	Requirements for the support of conversational services	Rel-6	GP	No			Fri 30/08/02	Fri 08/11/02	100%						Thu 13/02/03		
145	50084	Identification of the different building blocks for the provision of conversational services on the e	Rel-6	GP	No			Fri 30/08/02	Fri 08/11/02	100%						Thu 13/02/03		
146	50093	Outline of impact and feasibility of these building blocks and their different solutions	Rel-6	GP	No			Fri 30/08/02	Fri 08/11/02	100%						Thu 13/02/03		
147	52081	Identification of the different building blocks for the provision of conversational services on the e	Rel-6	G2	No			Fri 30/08/02	Fri 08/11/02	0%						Thu 26/09/02		

ID	Unique ID	Name	Release	Resou	Modific	Acror	Level of	Start	Finish	% Compl	Impacted TSs and T	Hyperlink	WI rapporteur name	WI rapporteur e-ma	MCC resp	last modif	Notes
148	52082	Outline of impact and feasibility of these building blocks and their different solutions	Rel-6	G2	No			Fri 30/08/02	Fri 08/11/02	0%						Thu 26/09/02	
149	50081	Impact on 3GPP architecture and requirement to co-ordinate with other TSGs (CN, SA)	Rel-6	GP	No			Fri 30/08/02	Fri 08/11/02	100%						Thu 13/02/03	
150	50082	Standardisation effort	Rel-6	GP	No			Fri 30/08/02	Fri 08/11/02	100%						Thu 13/02/03	
151	50083	Dependency to other features	Rel-6	GP	No			Fri 30/08/02	Fri 08/11/02	100%						Thu 13/02/03	
152	50063	<b>Flexible Layer One for GERAN</b>	Rel-6	GP	No	FLOC	TSG	Mon 03/01/00	Fri 25/06/04	86%		<a href="#">GP-021018</a>	Benoist Sébire	sebire@nokia.com	Paolo	Tue 16/09/03	son, Siemens, Tels
153	50064	<b>Realisation of a Flexible Layer One</b>	Rel-6	GP	No	FLOC		Mon 03/01/00	Fri 23/04/04	91%		<a href="#">GP-021019</a>	Benoist Sébire	sebire@nokia.com		Fri 12/03/04	Started
154	50065	Technical Report	Rel-6	GP	No			Fri 19/04/02	Fri 06/02/04	100%						Fri 12/03/04	
155	51002	Architecture in 45.001 and 43.051	Rel-6	G1	No			Fri 19/04/02	Fri 23/04/04	90%						Fri 12/03/04	
156	51003	Multiplexing in 45.002	Rel-6	G1	No			Fri 19/04/02	Fri 23/04/04	90%						Fri 12/03/04	
157	51004	Channel Coding in 45.003	Rel-6	G1	No			Fri 19/04/02	Fri 23/04/04	90%						Fri 12/03/04	
158	51005	Performance Requirements in 45.005	Rel-6	G1	No			Mon 03/01/00	Fri 23/04/04	90%						Fri 12/03/04	
159	51006	Radio subsystem link control in 45.008	Rel-6	G1	No			Fri 19/04/02	Fri 23/04/04	90%						Fri 12/03/04	
160	52071	Requirements in 44.004	Rel-6	G2	No			Fri 19/04/02	Fri 23/04/04	90%						Fri 12/03/04	
161	52072	<b>Signalling and protocol support for a Flexible Layer One</b>	Rel-6	G2	No	FLOC		Fri 19/04/02	Fri 23/04/04	80%		<a href="#">GP-021020</a>	Benoist Sébire	sebire@nokia.com		Fri 12/03/04	Started
162	52073	Modifications to RLC/MAC in 44.060 and 44.160	Rel-6	G2	No			Fri 19/04/02	Fri 23/04/04	80%						Fri 12/03/04	
163	52074	Modifications to RRC in 44.118 and 44.018	Rel-6	G2	No			Fri 19/04/02	Fri 23/04/04	80%						Fri 12/03/04	
164	52075	<b>Security for a Flexible Layer One</b>	Rel-6	S3; G2	No	FLOC		Fri 19/04/02	Fri 29/08/03	100%		<a href="#">GP-021021</a>	Benoist Sébire	sebire@nokia.com		Wed 14/01/04	Started
165	52076	Ciphering in 44.160, 44.118, 44.060 and 44.018	Rel-6	S3; G2	No			Fri 19/04/02	Fri 29/08/03	100%						Tue 16/09/03	
166	55077	<b>GERAN MS Conformance test for the Flexible Layer One</b>	Rel-6	G4; G5	No	FLOC		Fri 06/02/04	Fri 25/06/04	0%		<a href="#">GP-021022</a>	Benoist Sébire	sebire@nokia.com		Wed 14/01/04	Not started
167	55078	MS Test in 51.01050085	Rel-6	G4; G5	No			Fri 06/02/04	Fri 25/06/04	0%						Wed 14/01/04	
168	55079	<b>GERAN BTS Conformance test for the Flexible Layer One</b>	Rel-6	G3	No	FLOC		Fri 06/02/04	Fri 25/06/04	0%		<a href="#">GP-021023</a>	Benoist Sébire	sebire@nokia.com		Wed 14/01/04	Not started
169	53080	BTS Test in 51.021	Rel-6	G3	No			Fri 06/02/04	Fri 25/06/04	0%						Wed 14/01/04	
170	50041	<b>Uplink TDOA feasibility study</b>	Rel-6	GP	No	TDOA		Fri 30/11/01	Fri 28/06/02	100%	45.811	<a href="#">GP-012794</a>	ss, TruePosition, Inc	ss@trueposition.com	Paolo	Thu 24/04/03	
171	2544	<b>Multimedia Broadcast and Multicast Service</b>	Rel-6	S1	No	MBM	TSG	Fri 11/05/01	Thu 16/12/04	35%					Michael	Sat 24/11/01	renamed at SA#13
172	2545	<b>Stage 1</b>	Rel-6	S1	No			Fri 11/05/01	Mon 01/04/02	100%	22.146, 22.101					Fri 04/07/03	re proposed for 22.1
173	32002	<b>Stage 2</b>	Rel-6	S2	No		TSG	Mon 24/09/01	Wed 17/03/04	99%		<a href="#">SP-010516</a>				Fri 12/03/04	
174	32702	TR on Architectural Study	Rel-6	S2	No			Mon 24/09/01	Fri 23/08/02	100%						Fri 12/03/04	
175	32703	Stage 2 Specification Work. (User Service aspects may impact) (progress will be check in Friday)	Rel-6	S2	No			Mon 19/08/02	Wed 17/03/04	100%						Fri 12/03/04	
176	2481	<b>Introduction of MBMS in RAN</b>	Rel-6	R2	No	MBM	TSG	Tue 01/01/02	Mon 14/06/04	60%		<a href="#">Work Items</a>	ho Pirskanen , Nok	rskanen@nokia.com	MCC_RAN	Wed 14/01/04	
177	11030	<b>Support of the MBMS in CN protocols</b>	Rel-6	N1	No		TSG	Tue 18/06/02	Wed 08/09/04	60%		<a href="#">NP-030422</a>				Fri 12/03/04	
178	13015	<b>Gmb interface for MBMS (CN3 part)</b>	Rel-6	N3	No			Fri 29/08/03	Fri 18/06/04	10%						Sun 07/12/03	
179	33008	<b>Security Aspects of Multimedia Broadcast/Multicast Service (MBMS)</b>	Rel-6	S3	No	MBM	TSG	Mon 01/07/02	Thu 25/09/03	20%		<a href="#">SP-020514</a>	Escott, Adrian, 3	e.escott@three.co.uk		Wed 15/10/03	JID approved SA#17
180	50085	<b>Support of MBMS in GERAN</b>	Rel-6	GP	No	MBM	TSG	Thu 30/08/01	Fri 25/06/04	21%		<a href="#">GP-022566</a>				Wed 14/01/04	
181	50086	Impact on the logical and physical channels	Rel-6	GP	No			Fri 30/08/02	Fri 25/06/04	25%						Wed 14/01/04	
182	52085	Re-synchronisation at cell change	Rel-6	G2	No			Fri 30/08/02	Fri 27/06/03	0%						Thu 26/09/02	
183	50098	Simultaneous support of MBMS services	Rel-6	GP	No			Fri 30/08/02	Fri 25/06/04	25%						Wed 14/01/04	
184	50099	Simultaneous support of MBMS and non-MBMS services	Rel-6	GP	No			Thu 30/08/01	Fri 25/06/04	25%						Wed 14/01/04	
185	50100	Resynchronisation at cell change	Rel-6	GP	No			Thu 30/08/01	Fri 25/06/04	25%						Wed 14/01/04	
186	50087	Decision making process between point-to-point or point-to-multipoint configurations	Rel-6	GP	No			Fri 30/08/02	Fri 25/06/04	25%						Wed 14/01/04	
187	50088	MBMS channel allocations procedures to multiple MSs	Rel-6	GP	No			Fri 30/08/02	Fri 25/06/04	25%						Wed 14/01/04	
188	50089	Changes to the Gb interface	Rel-6	GP	No			Fri 30/08/02	Fri 25/06/04	25%						Wed 14/01/04	
189	50090	GERAN specific changes to the lu-ps interface	Rel-6	GP	No			Fri 30/08/02	Fri 25/06/04	25%						Wed 14/01/04	
190	50091	Interaction between MBMS and lu-flex	Rel-6	GP	No			Fri 30/08/02	Fri 25/06/04	25%						Wed 14/01/04	
191	50092	Security aspects	Rel-6	GP	No			Fri 30/08/02	Fri 25/06/04	25%						Wed 14/01/04	
192	53081	MS conformance tests- G3	Rel-6	G3	No			Fri 30/08/02	Fri 25/06/04	0%						Wed 14/01/04	
193	55091	MS conformance tests - G5	Rel-6	G5	No			Fri 30/08/02	Fri 27/06/03	0%						Thu 26/09/02	
194	31045	<b>MBMS User Services</b>	Rel-6	S1	No			Fri 11/05/01	Thu 16/12/04	45%	22.246				Michael	Sun 07/12/03	
195	31044	<b>MBMS User Services Stage 1</b>	Rel-6	S1	No			Fri 11/05/01	Mon 01/04/02	80%	22.246				Michael	Sun 07/12/03	
196	34026	<b>Definition of MBMS user services, media codecs, formats and transport</b>	Rel-6	S4	No	MBM	TSG	Thu 12/06/03	Thu 16/12/04	25%	26.346	<a href="#">SP-030674</a>	Igor Curcio (Nokia)	r.curcio@nokia.com	Paolo	Fri 12/03/04	

ID	Unique ID	Name	Release	Resou	Modific	Acros	Level of	Start	Finish	% Compl	Impacted TSs and T	Hyperlink	WI rapporteur name	WI rapporteur e-ma	MCC resp	last modif	Notes	
197	31006	<b>Speech Recognition and Speech Enabled Services</b>	Rel-6	S1	No	SRSE	TSG	Mon 08/10/01	Thu 10/06/04	94%		<a href="#">SP-010572</a>			Michael	Thu 28/02/02		
198	31007	Speech Enabled Services Based on Distributed Speech Recognition (DSR)	Rel-6	S1	No	DSR	TSG	Mon 08/10/01	Fri 15/03/02	100%	22.941, 23.207, 22.1	<a href="#">SP-010581</a>	s. QUALCOMM, Inc.	ms@qualcomm.com			Fri 12/03/04	
199	32999	TR on Architectural impacts	Rel-6	S2	No			Mon 12/05/03	Tue 02/03/04	100%							Fri 12/03/04	
200	34700	Codec Work to Support Speech Recognition Framework for Automated Voic	Rel-6	S4	No	SRSE	WG	Tue 15/10/02	Thu 10/06/04	90%	26.235, 26.236, 26.	<a href="#">SP-020687</a>	ivid Pearce, Motorola	p003@motorola.com	Paolo		Fri 12/03/04	
201	31008	<b>Generic User Profile</b>	Rel-6	S1	No	GUP	TSG	Mon 08/10/01	Wed 02/11/05	70%		<a href="#">SP-030553</a>			Michael	Fri 28/03/03		
202	31009	Stage 1 - Requirements	Rel-6	S1	No			Mon 08/10/01	Fri 30/05/03	100%	22.240, 22.228		Paul Amery (Orange)	lmerly@orange.co.uk			Fri 12/03/04	
203	32008	Stage 2 - Architecture	Rel-6	S2	No			Mon 28/01/02	Fri 06/06/03	100%	23.240	<a href="#">SP-020539</a>	Izquiano (Telefonica)	uzquiano_ji@tsm.es			Fri 12/03/04	
204	42002	Stage 2 - Data Description Method	Rel-6	T2	No		TSG	Thu 05/12/02	Wed 04/05/05	90%	23.241	<a href="#">TP-020275</a>	(T-Mobile AUSTRIA)	ichinger@t-mobile.a	Friedhelm		Fri 12/03/04	
205	42003	Stage 3 - Common objects	Rel-6	T2	No		TSG	Thu 05/12/02	Wed 02/11/05	60%	24.241	<a href="#">TP-020275</a>			Friedhelm		Fri 12/03/04	
206	14008	Stage 3 - Network	Rel-6	N4	No			Mon 19/05/03	Tue 31/08/04	36%	29.240						Fri 12/03/04	to activity in CN4....
207	33009	Security Aspects	Rel-6	S3	No		WG	Tue 16/07/02	Thu 18/09/03	15%	33.102, 33.203, 33.1	<a href="#">SP-030109</a>	Owen, Bradley	ovowen@lucent.com			Thu 27/03/03	gress in other groups
208	31010	<b>Digital Rights Management</b>	Rel-6	S1	No	DRM	TSG	Mon 08/10/01	Fri 21/03/03	55%		<a href="#">SP-010577</a>			Michael	Thu 11/10/01	in at all on the WID	
209	31011	Requirements	Rel-6	S1	No			Mon 08/10/01	Thu 13/06/02	100%			Openwave System	ood@openwave.com			Fri 04/07/03	
210	31037	Monitoring of Stages 2 and 3 progress (actual work to be done by OMA)	Rel-6	S1	No			Mon 19/08/02	Fri 21/03/03	20%							Fri 12/03/04	
211	33001	Monitoring of Security (work done by OMA)	Rel-6	S3	No			Mon 17/06/02	Mon 03/03/03	40%							Fri 08/11/02	WID approved SA#1
212	31012	<b>WLAN-UMTS Interworking</b>	Rel-6	S1	No	WLAN	TSG	Mon 03/01/00	Tue 31/08/04	88%		<a href="#">SP 030712</a>	edric Paint, Telenor	paint@telenor.com	Michael		Fri 12/03/04	
213	31020	Technical Report	Rel-6	S1	No	WLAN		Mon 03/01/00	Fri 13/06/03	99%	22.934, 22.101, 22.1		edric Paint, Telenor	c.paint@telenor.com			Fri 12/03/04	
214	31035	CRs to implement WLAN	Rel-6	S1	No	WLAN		Mon 03/01/00	Fri 13/06/03	99%	22.934, 22.101, 22.1		edric Paint, Telenor	c.paint@telenor.com			Sun 07/12/03	
215	32018	Architecture Definition (scenarii 2 & 3 done)	Rel-6	S2	No		TSG	Mon 25/03/02	Fri 27/02/04	95%		<a href="#">SP-020542</a>					Fri 12/03/04	
216	32704	Security	Rel-6	S3	No		TSG	Mon 30/09/02	Fri 21/03/03	30%	21.133, 33.106, 33.1	<a href="#">SP-020514</a>	Soria, Luis, Ericsson	ria@ece.ericsson.se			Fri 08/11/02	WID approved SA#1
217	14013	Stage 3 - CN4 aspects	Rel-6	N4	No	WLAN	TSG	Fri 23/05/03	Tue 31/08/04	54%	29.234, 29.061	<a href="#">NP-030490</a>	iguez, Raquel, Nokia	odriguez@nokia.com			Fri 12/03/04	oved at CN#19.....
218	11042	WLAN interworking- stage 3	Rel-6	N1	No		WG	Fri 23/05/03	Fri 04/06/04	70%		<a href="#">NP-030490</a>					Fri 12/03/04	
219	31015	<b>Priority Service</b>	Rel-6	S1	No	PRI	TSG	Thu 30/05/02	Fri 26/09/03	67%					Michael	Fri 28/03/03		
220	31016	Feasibility Study	Rel-6	S1	No	PRI		Fri 14/06/02	Fri 14/06/02	100%	22.950	<a href="#">SP-010523</a>	l cordia Technologie	mani@telcordia.com	Michael		Fri 04/07/03	
221	31017	Stage 1 - Requirements	Rel-6	S1	No	PRI		Thu 30/05/02	Wed 17/09/03	85%			l cordia Technologie	mani@telcordia.com	Michael		Fri 04/07/03	
222	31041	Priority Multimedia Service	Rel-6	S1	No			Fri 28/03/03	Fri 26/09/03	0%		<a href="#">SP-030039</a>					Fri 28/03/03	
223	31043	Priority service implementation guide	Rel-6	S1	No			Fri 28/03/03	Fri 26/09/03	85%	22.952		l cordia Technologie	mani@telcordia.com			Sun 07/12/03	
224	31018	<b>Network Sharing</b>	Rel-6	S1	No	NTSh	TSG	Mon 20/01/03	Wed 08/09/04	56%		<a href="#">SP 010739</a>			Michael	Fri 12/03/04		
225	31019	Technical Report	Rel-6	S1	No	NTSh		Mon 20/01/03	Fri 19/12/03	100%	22.951				Michael		Fri 12/03/04	
226	31038	Stage 1 - CRs to implement Network Sharing	Rel-6	S1	No	NTSh		Mon 20/01/03	Fri 19/12/03	100%	22.011, 22.101, 22.1						Fri 12/03/04	
227	32044	Stage 2	Rel-6	S2	No			Thu 27/02/03	Thu 17/06/04	75%		<a href="#">SP-030123</a>					Fri 12/03/04	
228	11043	Network sharing - stage 3	Rel-6	N1	No		WG	Fri 23/05/03	Wed 08/09/04	4%							Fri 12/03/04	
229	22004	Enhancement of the support of network sharing in the UTRAN	Rel-6	R2	No	NTSh	TSG	Fri 19/09/03	Mon 14/06/04	5%	TS25.401, TS25.411	<a href="#">Work Items</a>	Dahlén, TeliaSonera	in@TeliaSonera.com	MCC_RAN		Wed 14/01/04	
230	32016	<b>QoS Improvements</b>	Rel-6	S2	No	QoS1	TSG	Mon 15/07/02	Fri 23/04/04	77%		<a href="#">SP-010719</a>			Sang-UI	Thu 24/01/02		
231	32017	FS on Dynamic Policy control enhancements for end-to-end QoS	Rel-6	S2	No	QoS1	TSG	Mon 15/07/02	Fri 23/04/04	90%		<a href="#">SP-020540</a>					Fri 12/03/04	
232	32059	Definition of the Gq interface	Rel-6	S2	No			Tue 01/07/03	Fri 23/04/04	83%		<a href="#">SP-030306</a>	Janne Rinne (Nokia)				Fri 12/03/04	
233	13016	Gq interface specification for Dynamic Policy control enhancements – Stage	Rel-6	N3	No		TSG	Fri 29/08/03	Fri 19/03/04	25%	24.228, 29.207, 29.2	<a href="#">NP-030188</a>	anna Sillanpää, Nokia	ilanpaai@nokia.com			Sun 07/12/03	
234	33002	<b>Support for subscriber certificates</b>	Rel-6	S3	No	SEC1	TSG	Mon 25/02/02	Wed 08/09/04	35%	33.102	<a href="#">SP-010622</a>	alteri Niemi, Nokia	lniemi@nokia.com	Maurice	Thu 24/01/02	H, CN4, SA5 and T:	
235	32705	Stage 1	Rel-6	S3	No			Mon 25/02/02	Thu 12/09/02	40%							Fri 08/11/02	ceived S3#24, S3#2
236	32706	Architecture review	Rel-6	S2	No			Mon 14/10/02	Thu 14/11/02	100%							Fri 12/03/04	
237	14504	Stage 3	Rel-6	N4	No	SEC1		Fri 19/09/03	Tue 31/08/04	47%		<a href="#">NP-030399</a>	Lauri Laitinen, Nokia		Kimmo		Fri 12/03/04	oved at CN#21.....
238	11045	Stage 3 Ua & Ub interfaces	Rel-6	N1	No			Mon 03/11/03	Wed 08/09/04	10%							Fri 12/03/04	
239	15010	<b>Rel-6 OSA enhancements</b>	Rel-6	S1	No	OSA:	TSG	Thu 31/10/02	Fri 17/09/04	60%	22.127, 29.198, 29.1	<a href="#">NP-040068</a>	ABARCA (Alcatel)	abarca@alcatel.fr	Adrian	Fri 12/03/04	replaces NP-030558	
240	31040	Scope of the Open Service Access Release 6	Rel-6	S1	No		TSG	Fri 28/03/03	Fri 27/06/03	100%		<a href="#">SP-030038</a>					Fri 12/03/04	
241	15026	Multi Media Messaging function	Rel-6	N5	No		TSG	Thu 31/10/02	Fri 18/06/04	50%	29.198, 29.998						Fri 12/03/04	
242	15028	Policy management extensions	Rel-6	N5	No		TSG	Thu 31/10/02	Fri 12/12/03	100%	29.198, 29.998						Fri 12/03/04	
243	15029	TS on Presence and Availability Management (from the PRESNC WI)	Rel-6	N5	No		TSG	Thu 31/10/02	Fri 26/03/04	100%	29.198-14						Fri 12/03/04	plit WI into TS & TR.
244	15037	TR on Presence and Availability Management (from the PRESNC WI)	Rel-6	N5	No		TSG	Thu 31/10/02	Fri 17/09/04	0%	29.998-14						Fri 12/03/04	ved Rel-6 completio
245	15032	OSA interfaces at different levels of abstractions (Parlay X, Web services)	Rel-6	N5	No		TSG	Mon 14/07/03	Fri 18/06/04	90%	29.199						Fri 12/03/04	*freezing* is 06/200

ID	Unique ID	Name	Release	Resou	Modific	Acron	Level of	Start	Finish	% Compl	Impacted TSs and T	Hyperlink	WI rapporteur name	WI rapporteur e-ma	MCC resp	last modif	Notes	
246	15033	<b>Introduction of migration support mechanism</b>	Rel-6	N5	No		TSG	Thu 31/10/02	Wed 10/12/03	100%	29.198, 29.998					Fri 12/03/04		
247	15034	<b>User Profile</b>	Rel-6	N5	No		TSG	Thu 23/01/03	Fri 18/06/04	0%	29.198, 29.998					Fri 12/03/04	ing input from SA1/2	
248	15036	<b>Framework Function for Federation</b>	Rel-6	N5	No		TSG	Mon 03/02/03	Fri 12/12/03	100%	29.198, 29.998					Fri 12/03/04		
249	50401	<b>Addition of frequency bands to GSM</b>	Rel-6	GP	No	TAP5	TSG	Fri 28/06/02	Fri 12/11/04	4%		<a href="#">GP-022072</a>	Torben Thomsen		Paolo	Fri 12/03/04		
250	50094	<b>Addition of frequency bands to GSM – Changes to core specs</b>	Rel-6	G1	No	TAP5	TSG	Fri 15/11/02	Fri 20/12/02	100%		<a href="#">GP-022073</a>	Torben Thomsen			Thu 13/02/03	Ready	
251	51102	Changes to core specs	Rel-6	G1	No			Fri 15/11/02	Fri 20/12/02	100%						Thu 13/02/03		
252	54102	<b>Addition of frequency bands to GSM – Changes for conformance tests</b>	Rel-6	G4	No	TAP5		Fri 28/06/02	Fri 12/11/04	0%		<a href="#">GP-022074</a>	Torben Thomsen			Fri 12/03/04	Not started	
253	54103	51.010-1 Add testing	Rel-6	G4	No			Fri 28/06/02	Fri 12/11/04	0%						Fri 12/03/04		
254	50130	<b>Seamless support of streaming services in A/Gb mode</b>	Rel-6	GP	No	SSST	TSG	Mon 03/01/00	Fri 30/01/04	94%		<a href="#">GP-022561</a>	Martinez, Vodafone		Paolo	Wed 14/01/04		
255	51131	<b>Identification of requirements for streaming</b>	Rel-6	G1	No			Fri 27/06/03	Fri 29/08/03	100%		<a href="#">GP-022564</a>				Tue 16/09/03	Started	
256	51133	Requirements	Rel-6	G1	No			Fri 27/06/03	Fri 29/08/03	100%						Tue 16/09/03		
257	51132	<b>Performance study of cell change mechanisms</b>	Rel-6	G1	No			Mon 03/01/00	Fri 29/08/03	100%		<a href="#">GP-022562</a>				Tue 16/09/03	Started	
258	51134	Performance of NACC	Rel-6	G1	No			Mon 03/01/00	Fri 29/08/03	100%						Tue 16/09/03		
259	51135	Performance of cell change in DTM for the PS domain	Rel-6	G1	No			Mon 03/01/00	Fri 29/08/03	100%						Tue 16/09/03		
260	51136	Handover	Rel-6	G1	No			Mon 03/01/00	Fri 29/08/03	100%						Tue 16/09/03		
261	52131	<b>Reduction of service interruption times and packet loss during mobility pro</b>	Rel-6	G2	No			Fri 27/06/03	Fri 21/11/03	99%		<a href="#">GP-022563</a>				Tue 16/09/03	leted at GERAN#17	
262	52133	Optimisations of existing mechanisms/procedures	Rel-6	G2	No			Fri 27/06/03	Fri 21/11/03	100%						Tue 16/09/03		
263	52134	Inter-system NACC	Rel-6	G2	No			Fri 27/06/03	Fri 21/11/03	100%						Tue 16/09/03		
264	52135	PS Handover (within GERAN and between GERAN and UTRAN)	Rel-6	G2	No			Fri 27/06/03	Fri 21/11/03	100%						Tue 16/09/03		
265	52136	Dependency to other features	Rel-6	G2	No			Fri 27/06/03	Fri 21/11/03	100%						Tue 16/09/03		
266	54131	<b>MS conformance testing</b>	Rel-6	G3	No			Fri 19/12/03	Fri 30/01/04	100%		<a href="#">GP-023424</a>				Fri 12/03/04	id, no work needed	
267	54132	MS conformance tests	Rel-6	G4;G5	No			Fri 19/12/03	Fri 30/01/04	100%						Mon 01/12/03	sed, no work needed	
268	33013	<b>GERAN A/Gb mode security enhancements</b>	Rel-6	S3	No			Thu 26/09/02	Thu 25/09/03	10%	33.102	<a href="#">SP-030107</a>	er Howard, Vodafone	ward@vodafone.com			Thu 27/03/03	specification needed
269	34300	<b>Performance characterisation of default codecs for PS conversational</b>	Rel-6	S4	No	CODX	TSG	Fri 13/09/02	Thu 10/06/04	90%	TR 26.935	<a href="#">SP-020433</a>	Pasi Ojala (Nokia)	i.s.ojala@nokia.com	Paolo	Fri 12/03/04		
270	31029	<b>Study of Feature Interactions Requirements (This should be deleted)</b>	Rel-6	S1	No	FINTI	TSG	Fri 08/11/02	Mon 03/03/03	20%	TR 21.xyz	<a href="#">SP-020578</a>			Michael	Fri 12/03/04		
271	31030	<b>Study on Privacy Capability</b>	Rel-6	S1	No	PrivC	TSG	Fri 08/11/02	Mon 03/03/03	85%	TR 21.xyz	<a href="#">SP-020579</a>	Liz Daniel, Lucent		Michael	Fri 12/03/04		
272	35010	<b>OAM&amp;P</b>	Rel-6	S5	No	OAM	TSG	Thu 12/09/02	Wed 08/12/04	64%	32-series	<a href="#">SP-020445</a>	TRUSS (Motorola)	MOTOROLA.COM	Adrian	Fri 10/10/03		
273	35011	<b>Principles, high level Requirements and Architecture</b>	Rel-6	S5	No	OAM	TSG	Thu 12/09/02	Fri 18/06/04	77%	32.101, 32.102	<a href="#">SP-020446</a>	el TRUSS (Motorola)	MOTOROLA.COM		Fri 12/03/04	03/2004 => 06/2004	
274	35012	<b>Performance Management</b>	Rel-6	S5	No	OAM	TSG	Thu 12/09/02	Fri 18/06/04	78%	32.41x, 52.402	<a href="#">SP-020499</a>	HE (Nortel Networks)	NETWORKS.COM		Fri 12/03/04	03/2004 => 06/2004	
275	35014	<b>Network Infrastructure Management</b>	Rel-6	S5	No	OAM	TSG	Thu 12/09/02	Fri 18/06/04	66%	32.15x, 32.3/6/7xy	<a href="#">SP-020754</a>	OVINGER (Ericsson)	er@emw.ericsson.se		Fri 12/03/04	03/2004 => 06/2004	
276	35015	<b>Trace Management</b>	Rel-6	S5	No	OAM	TSG	Fri 20/09/02	Wed 08/12/04	48%	32.42x, 52.008	<a href="#">SP-020332</a>	ari RÖNKÄ (Nokia)	.ronka@nokia.com		Fri 12/03/04		
277	35022	Subscriber and UE trace management	Rel-6	S5	No	OAM	TSG	Fri 20/09/02	Fri 18/06/04	75%	32.42x, 52.008		Kari RÖNKÄ (Nokia)	i.l.ronka@nokia.com		Fri 12/03/04		
278	23013	Subscriber and equipment trace in UTRAN	Rel-6	R3	No	OAM	TSG	Fri 06/06/03	Fri 12/03/04	35%		<a href="#">Work Items</a>	Yann Sehed, Nortel	nortelnetworks.com	MCC_RAN	Wed 14/01/04		
279	11046	SIP enhancements for trace	Rel-6	N1	No			Mon 16/02/04	Wed 08/12/04	2%						Fri 12/03/04		
280	35016	<b>Charging Management</b>	Rel-6	S5	No	CH	TSG	Thu 21/11/02	Fri 18/06/04	75%	32.2xy	<a href="#">SP-030047</a>	NENNER (T-Mobile)	enner@t-mobile.de	Adrian	Fri 12/03/04	03/2004 => 06/2004	
281	35017	<b>Charging Management for Bearer level</b>	Rel-6	S5	No	CH-B	TSG	Fri 21/03/03	Fri 18/06/04	75%		<a href="#">SP-030048</a>	ALEXANDER (Nokia)			Fri 12/03/04	03/2004 => 06/2004	
282	35018	<b>Charging Management for the IMS</b>	Rel-6	S5	No	CH-IC	TSG	Fri 21/03/03	Fri 18/06/04	75%		<a href="#">SP-030049</a>	k TEPPPO (Ericsson)			Fri 12/03/04	03/2004 => 06/2004	
283	35019	<b>Charging Management for the Service domain</b>	Rel-6	S5	No	CH-S	TSG	Fri 21/03/03	Fri 18/06/04	75%		<a href="#">SP-030050</a>	SÖRMER (Siemens)			Fri 12/03/04	03/2004 => 06/2004	
284	32030	<b>Overall architectural aspects of IP flow based bearer level charging</b>	Rel-6	S2	No			Thu 21/11/02	Tue 02/03/04	74%		<a href="#">SP-020796</a>				Fri 12/03/04		
285	1800	<b>Rel-6 UICC/USIM enhancements and interworking</b>	Rel-6	T3	No	USA1	TSG	Mon 25/09/00	Thu 19/02/04	99%		<a href="#">not needed</a>				Claus	Fri 01/12/00	
286	1802	<b>UICC API</b>	Rel-6	T3	No	USA1		Wed 20/03/02	Thu 19/02/04	98%						Mon 12/03/01	eted from Workplan	
287	43001	Java API Test specification	Rel-6	T3	No			Wed 20/03/02	Mon 10/06/02	100%		<a href="#">TP-020029</a>	electrónica Española			Fri 10/10/03		
288	43003	Java API Test specification (TS 43.019 Rel-5)	Rel-6	T3	No			Thu 30/05/02	Mon 09/06/03	100%		<a href="#">TP-020122</a>	electrónica Española			Fri 10/10/03		
289	43006	2G/3G Java Card™ API based applet interworking	Rel-6	T3	No	USA1	TSG	Mon 17/03/03	Thu 19/02/04	95%		<a href="#">TP-030031</a>	erthur Card System		Claus	Fri 10/10/03		
290	43004	<b>Rel-6 USIM toolkit enhancements</b>	Rel-6	T3	No			Mon 25/09/00	Fri 27/09/02	99%					Claus	Fri 28/03/03		
291	502031	<b>C SIM API</b>	Rel-6	T3	No	USA1	TSG	Mon 25/09/00	Fri 27/09/02	100%		<a href="#">TP-000155</a>				Fri 10/10/03		
292	502032	Specification	Rel-6	T3	No		TSG	Mon 25/09/00	Fri 27/09/02	100%		<a href="#">TP-000155</a>	n – Aspects Softwar			Fri 10/10/03		
293	502033	Test specification	Rel-6	T3	No		TSG	Mon 01/01/01	Fri 28/09/01	100%		<a href="#">TP-000155</a>	n – Aspects Softwar			Fri 10/10/03		
294	34022	<b>Packet Switched Streaming Services Rel-6</b>	Rel-6	S4	No	PSSr	TSG	Mon 18/11/02	Thu 16/09/04	79%		<a href="#">SP-020685</a>	ineschi (Ericsson)	ichi@ericsson.com	Paolo	Fri 12/03/04		

ID	Unique ID	Name	Release	Resou	Modific	Acro	Level of	Start	Finish	% Compl	Impacted TSs and T	Hyperlink	WI rapporteur name	WI rapporteur e-ma	MCC resp	last modif	Notes		
295	31039	<b>Stage 1</b>	Rel-6	S1	No		TSG	Mon 18/11/02	Mon 17/03/03	100%	22.233					Fri 12/03/04	2nd resp SA4		
296	34024	<b>Stage 3</b>	Rel-6	S4	No	PSSr	WG	Fri 13/12/02	Thu 16/09/04	75%	26.233, 26.234, 26.2		ranceschi (Ericsson)	eschi@ericsson.com	Paolo	Fri 12/03/04			
297	34023	<b>AMR-WB extension for high audio quality</b>	Rel-6	S4	No	AMR	TSG	Fri 13/12/02	Thu 10/06/04	75%		<a href="#">SP-030083</a>	Janne Vainio (Nokia)	m.vainio@nokia.com	Paolo	Fri 12/03/04			
298	34027	<b>Codec Enhancements for Packet Switched Conversational Multimedia</b>	Rel-6	S4	No	CEPE	WG	Tue 16/03/04	Thu 16/09/04	0%	26.235, 26.236		Hannuksela (Nokia)	inuksela@nokia.com	Paolo	Fri 12/03/04			
299	34028	<b>3G-324M Improvements</b>	Rel-6	S4	No	3G-3	WG	Tue 16/03/04	Thu 16/09/04	0%	26.111, 26.911		3o Burman, Ericsson	rman@ericsson.com	Paolo	Fri 12/03/04			
300	51101	<b>Single Antenna Receiver Interference Cancellation (SAIC)</b>	Rel-6	GP	G1	No	SAIC	TSG	Fri 15/11/02	Fri 23/04/04	80%		<a href="#">GP-023400</a>	nt, Cingular Wireless			Fri 12/03/04		
301	50500	<b>Support of Conversational Services in A/Gb mode via the PS domain</b>	Rel-6	GP	No	SCS	TSG	Fri 07/02/03	Fri 27/08/04	24%		<a href="#">GP-030443</a>	vid Bladsjö, Ericsson	lsjo@ericsson.com			Fri 12/03/04		
302	50501	<b>Creation of a TR</b>	Rel-6	GP	No	SCS	TSG	Fri 07/02/03	Fri 21/11/03	100%		<a href="#">GP-030444</a>	vid Bladsjö, Ericsson				Mon 01/12/03		
303	50502	<b>Stage 2</b>	Rel-6	GP	No	SCS	TSG	Fri 21/11/03	Fri 23/04/04	10%		<a href="#">GP-030445</a>	vid Bladsjö, Ericsson				Fri 12/03/04	Started	
304	50503	<b>Radio Channel Support</b>	Rel-6	GP	No	SCS	TSG	Fri 06/02/04	Fri 27/08/04	0%		<a href="#">GP-030446</a>	vid Bladsjö, Ericsson				Tue 16/09/03	Not started	
305	50504	<b>Definition of radio resource management functionality</b>	Rel-6	GP	G2	No	SCS	TSG	Fri 06/02/04	Fri 27/08/04	0%		<a href="#">GP-030447</a>	vid Bladsjö, Ericsson				Tue 16/09/03	Not started
306	50505	<b>PS Handover</b>	Rel-6	GP	No	SCS	TSG	Fri 06/02/04	Fri 27/08/04	0%		<a href="#">GP-030448</a>	vid Bladsjö, Ericsson				Tue 16/09/03	Not started	
307	50506	<b>Modifications to FLO</b>	Rel-6	GP	G2	No	SCS	TSG	Fri 06/02/04	Fri 27/08/04	0%		<a href="#">GP-030449</a>	vid Bladsjö, Ericsson				Tue 16/09/03	Not started
308	12006	<b>Enhancement of dialled service for CAMEL</b>	Rel-6	S1	No	EDC	TSG	Fri 28/03/03	Wed 31/12/03	100%		<a href="#">SP-020818</a>	Research Institut		Andrijana		Fri 12/03/04		
309	12007	Stages 2 and 3	Rel-6	N2	No			Fri 28/03/03	Wed 31/12/03	100%		<a href="#">NP-030153</a>					Fri 12/03/04		
310	32060	<b>Bandwidth and resource savings in CS networks</b>	Rel-6	S2	No	CSS		Sun 01/06/03	Wed 16/06/04	70%	TR 23.977						Fri 12/03/04		
311	33018	<b>FS on (U)SIM Security Reuse by Peripheral Devices on Local Interface</b>	Rel-6	S3	No		TSG	Thu 03/07/03	Fri 26/12/03	5%		<a href="#">SP-030341</a>	merica Research Inc	ub@tari.toshiba.com	Maurice		Wed 15/10/03	Approved TSG#20	
312	50600	<b>Multiple TBF in A/Gb mode</b>	Rel-6	GP	G2	No	MUL	TSG	Fri 05/04/02	Fri 25/06/04	65%		<a href="#">GP-021263</a>	nar Mildh, Ericsson		Paolo		Tue 16/09/03	
313	50601	<b>Multiple TBF in A/Gb mode</b>	Rel-6	GP	G2	No	MUL	TSG	Fri 05/04/02	Fri 29/08/03	100%		<a href="#">GP-021263</a>	nar Mildh, Ericsson				Tue 16/09/03	
314	50602	Multiple TBF Concept paper	Rel-6	GP	G2	No		Fri 05/04/02	Fri 29/08/03	100%							Tue 16/09/03		
315	50603	Multiple TBF Stage 2 (43.064) CRs	Rel-6	GP	G2	No		Fri 05/04/02	Fri 29/08/03	100%							Tue 16/09/03		
316	50604	Multiple TBF Stage 3 (44.060) CRs	Rel-6	GP	G2	No		Fri 05/04/02	Fri 29/08/03	100%							Tue 16/09/03	Not started	
317	50605	<b>Multiple TBF in A/Gb mode – MS testing</b>	Rel-6	G3	No	MUL	TSG	Fri 05/04/02	Fri 25/06/04	0%		<a href="#">GP-022098</a>	nnar Mildh, Ericsson		Paolo		Fri 12/03/04	Not started	
318	50096	<b>Alignment between the test-regimes for GERAN capable MS</b>	Rel-6	G3	No	ALTE	TSG	Fri 29/08/03	Fri 23/04/04	80%		<a href="#">GP-032236</a>	Toubassi, Ericsson		Michael		Wed 14/01/04		
319	50097	Determine the controversial test cases in the different test regimes and align them with 3GPP GERAN	Rel-6	G3	No	ALTE	TSG	Fri 29/08/03	Fri 23/04/04	80%							Mon 01/12/03	Started	
320	50444	<b>Addition of U-TDOA in the CS domain</b>	Rel-6	GP	No	UTDC	TSG	Fri 21/11/03	Fri 23/04/04	90%		<a href="#">GP-032773</a>	on, TruePosition, Inc	is@trueposition.com	Paolo		Fri 12/03/04	Started	
321	50445	<b>Addition of U-TDOA in the PS domain</b>	Rel-6	GP	No	UTDC	TSG	Fri 27/06/03	Fri 12/11/04	5%		<a href="#">GP-032774</a>	on, TruePosition, Inc	is@trueposition.com	Paolo		Fri 12/03/04	Started	
322	50101	<b>Advanced Receiver Performance</b>	Rel-6	GP	No	ARP	TSG	Fri 21/11/03	Fri 12/11/04	18%		<a href="#">GP-032819</a>	mmy Bysted, Nokia	y.bysted@nokia.com	Paolo		Fri 12/03/04		
323	50102	<b>ARP test scenarios</b>	Rel-6	GP	No	ARP	TSG	Fri 21/11/03	Fri 23/04/04	20%		<a href="#">GP-032820</a>	ommy Bysted, Nokia	y.bysted@nokia.com	Paolo		Fri 12/03/04	Started	
324	50103	<b>ARP for GMSK modulated voice services</b>	Rel-6	GP	No	ARP	TSG	Fri 06/02/04	Fri 25/06/04	15%		<a href="#">GP-032821</a>	mmy Bysted, Nokia	y.bysted@nokia.com	Paolo		Fri 12/03/04	Started	
325	50104	Performance requirements in 45.005	Rel-6	GP	No	ARP	TSG	Fri 06/02/04	Fri 25/06/04	15%							Fri 12/03/04	Started	
326	50105	Radio subsystem link control in 45.008	Rel-6	GP	No	ARP	TSG	Fri 06/02/04	Fri 25/06/04	15%							Fri 12/03/04	Started	
327	50106	<b>ARP for GPRS and EGPRS MCS1-MCS4</b>	Rel-6	GP	No	ARP	TSG	Fri 06/02/04	Fri 25/06/04	10%		<a href="#">GP-032822</a>	mmy Bysted, Nokia	y.bysted@nokia.com	Paolo		Fri 12/03/04	Started	
328	50107	Performance requirements in 45.005	Rel-6	GP	No	ARP	TSG	Fri 06/02/04	Fri 25/06/04	10%							Fri 12/03/04	Started	
329	50108	Radio subsystem link control in 45.008	Rel-6	GP	No	ARP	TSG	Fri 06/02/04	Fri 25/06/04	10%							Fri 12/03/04	Started	
330	50115	<b>ARP Capability signalling</b>	Rel-6	GP	No	ARP	TSG	Fri 21/11/03	Fri 23/04/04	40%		<a href="#">GP-032823</a>	ommy Bysted, Nokia	y.bysted@nokia.com	Paolo		Fri 12/03/04	Started	
331	50116	<b>GERAN MS Conformance test for ARP</b>	Rel-6	G3	No	ARP	TSG	Fri 27/08/04	Fri 12/11/04	5%		<a href="#">GP-032824</a>	ommy Bysted, Nokia	y.bysted@nokia.com	Michael		Fri 12/03/04	Started	
332	50109	<b>Reduction of PS service interruption in Dual Transfer Mode</b>	Rel-6	G2	No	PSint	TSG	Fri 21/11/03	Fri 12/11/04	48%		<a href="#">GP-032548</a>	y Proctor, Siemens	r.proctor@roke.co.uk	Gert		Fri 12/03/04		
333	50110	<b>Use case and requirement definition</b>	Rel-6	G2	No	PSint	TSG	Fri 21/11/03	Fri 23/04/04	100%		<a href="#">GP-032549</a>	y Proctor, Siemens	r.proctor@roke.co.uk	Gert		Fri 12/03/04	Started	
334	50111	<b>Performance Study of Current Procedures</b>	Rel-6	G2	No	PSint	TSG	Fri 21/11/03	Fri 23/04/04	100%		<a href="#">GP-032550</a>	y Proctor, Siemens	r.proctor@roke.co.uk	Gert		Fri 12/03/04	Started	
335	50112	<b>Reduction of service interruption times and packet loss during Dual Transfer Mode</b>	Rel-6	G2	No	PSint	TSG	Fri 23/04/04	Fri 25/06/04	5%		<a href="#">GP-032551</a>	y Proctor, Siemens	r.proctor@roke.co.uk	Gert		Fri 12/03/04	Started	
336	50113	<b>MS Conformance testing</b>	Rel-6	G3	No	PSint	TSG	Fri 25/06/04	Fri 12/11/04	0%					Michael		Mon 01/12/03	Not started	
337	50114	<b>BTS Conformance testing</b>	Rel-6	G3	No	PSint	TSG	Fri 25/06/04	Fri 12/11/04	0%					Michael		Mon 01/12/03	Not started	
338	12008	<b>CAMEL prepay interworking with SCUDIF</b>	Rel-6	N2	No	SCC		Mon 08/12/03	Mon 20/09/04	5%		<a href="#">NP-030584</a>					Fri 12/03/04		
339	31046	<b>Circuit Switched Video and Voice Service Improvements</b>	Rel-6	S1	No	CS_V	TSG	Mon 12/01/04	Thu 14/10/04	9%		<a href="#">SP-030788</a>	n, Vodafone Group		Michael		Fri 12/03/04		
340	31047	Stage 1 - Requirements	Rel-6	S1	No			Mon 12/01/04	Thu 14/10/04	25%			on, Vodafone Group		Michael		Fri 12/03/04		
341	13017	CN3 Part	Rel-6	N3	No			Mon 12/01/04	Thu 14/10/04	0%					DavidB		Fri 12/03/04		
342	52137	GERAN2 Part	Rel-6	G2	No			Mon 12/01/04	Thu 14/10/04	0%					Gert		Fri 12/03/04		















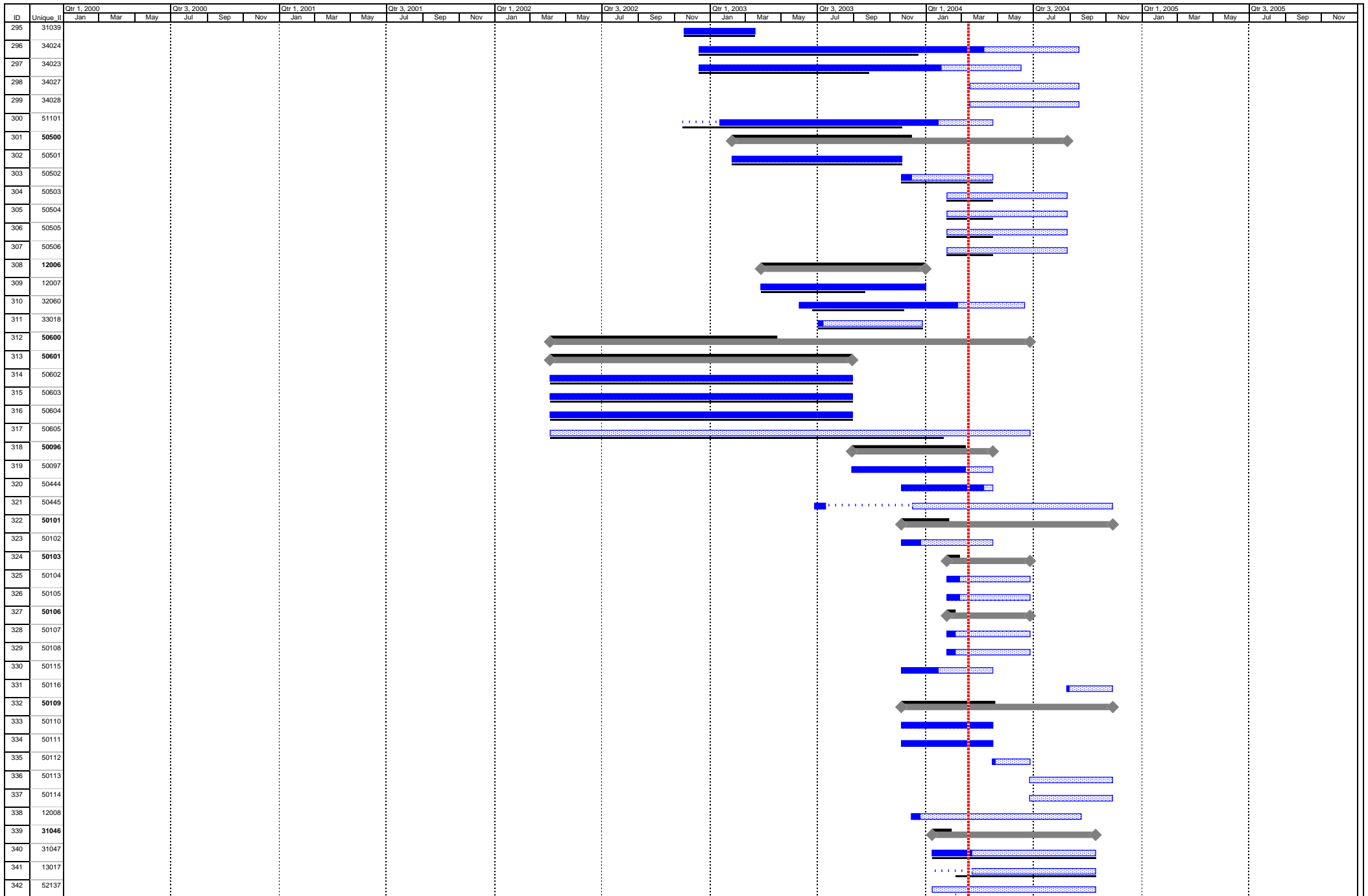

Critical  
Critical Split  
Critical Progress  
Task

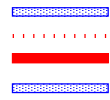

Split  
Task Progress  
Baseline  
Baseline Split

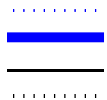

Baseline Milestone  
Milestone  
Summary Progress  
Summary



Rolled Up Critical  
Rolled Up Critical Split  
Rolled Up Critical Progress  
Rolled Up Task

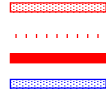

Rolled Up Split  
Rolled Up Task Progress  
Rolled Up Baseline  
Rolled Up Baseline Milestone

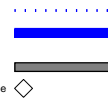

Rolled Up Milestone  
External Tasks  
Project Summary  
External Milestone

