

3GPP TSG CN Plenary Meeting #22
10th – 12th December 2003 Maui, USA.

NP-030498

Source: TSG CN WG4
Title: Corrections on Location Services
Agenda item: 7.4
Document for: APPROVAL

Spec	CR	Rev	Doc-2nd-Level	Phase	Subject	Cat	Ver_C
29.010	093		N4-031164	Rel-4	Wrong message appears in message flow	F	4.6.0
29.010	094		N4-031165	Rel-5	Wrong message appears in message flow	A	5.4.0
29.010	095		N4-031166	Rel-6	Wrong message appears in message flow	A	6.0.0

CHANGE REQUEST

⌘ **29.010 CR 093** ⌘ rev **-** ⌘ Current version: **4.6.0** ⌘

For **HELP** on using this form, see bottom of this page or look at the pop-up text over the ⌘ symbols.

Proposed change affects: UICC apps ME Radio Access Network Core Network

Title:	⌘ Wrong message appears in message flow		
Source:	⌘ CN4		
Work item code:	⌘ LCS1	Date:	⌘ 14/10/2003
Category:	⌘ F	Release:	⌘ Rel-4
	Use <u>one</u> of the following categories: F (correction) A (corresponds to a correction in an earlier release) B (addition of feature), C (functional modification of feature) D (editorial modification) Detailed explanations of the above categories can be found in 3GPP TR 21.900 .		Use <u>one</u> of the following releases: 2 (GSM Phase 2) R96 (Release 1996) R97 (Release 1997) R98 (Release 1998) R99 (Release 1999) Rel-4 (Release 4) Rel-5 (Release 5) Rel-6 (Release 6)

Reason for change:	⌘ This is an essential correction. In the second paragraph of clause 4.9.5.4 is mentioned that: If the request fails, either because the RNS-B cannot return the requested Deciphering Keys to the anchor 3G MSC or RNS-B cannot deliver the required Assistance Data to the MS, the signalling is the same as for the successful case and is shown in figure 67d. This is wrong. According to 3GPP TS 25.413 clause 8.31.3, the received RANAP message in case of positioning failure is LOCATION RELATED DATA FAILURE and not LOCATION RELATED DATA RESPONSE.
Summary of change:	⌘ Revise the text and add a figure to describe the correct signalling sequence. Renummer figure captions.
Consequences if not approved:	⌘ -Misalignment between 3GPP TSs 29.010 and 25.413. -Confused implementors possibly resulting in faulty implementation.

Clauses affected:	⌘ 4.9.5.4										
Other specs affected:	<table border="1" style="display: inline-table; border-collapse: collapse;"> <tr> <td style="padding: 2px;">Y</td> <td style="padding: 2px;">N</td> </tr> <tr> <td style="padding: 2px;"><input type="checkbox"/></td> <td style="padding: 2px;"><input checked="" type="checkbox"/></td> </tr> <tr> <td style="padding: 2px;"><input type="checkbox"/></td> <td style="padding: 2px;"><input checked="" type="checkbox"/></td> </tr> <tr> <td style="padding: 2px;"><input type="checkbox"/></td> <td style="padding: 2px;"><input checked="" type="checkbox"/></td> </tr> </table>	Y	N	<input type="checkbox"/>	<input checked="" type="checkbox"/>	<input type="checkbox"/>	<input checked="" type="checkbox"/>	<input type="checkbox"/>	<input checked="" type="checkbox"/>	Other core specifications Test specifications O&M Specifications	⌘
Y	N										
<input type="checkbox"/>	<input checked="" type="checkbox"/>										
<input type="checkbox"/>	<input checked="" type="checkbox"/>										
<input type="checkbox"/>	<input checked="" type="checkbox"/>										
Other comments:	⌘										

How to create CRs using this form:

Comprehensive information and tips about how to create CRs can be found at <http://www.3gpp.org/specs/CR.htm>. Below is a brief summary:

- 1) Fill out the above form. The symbols above marked ⌘ contain pop-up help information about the field that they are closest to.
- 2) Obtain the latest version for the release of the specification to which the change is proposed. Use the MS Word "revision marks" feature (also known as "track changes") when making the changes. All 3GPP specifications can be downloaded from the 3GPP server under <ftp://ftp.3gpp.org/specs/> For the latest version, look for the directory name with the latest date e.g. 2001-03 contains the specifications resulting from the March 2001 TSG meetings.
- 3) With "track changes" disabled, paste the entire CR form (use CTRL-A to select it) into the specification just in front of the clause containing the first piece of changed text. Delete those parts of the specification which are not relevant to the change request.

*** *Quoted text from TS 25.413 provided for information* ***

8.31.3 Unsuccessful Operation

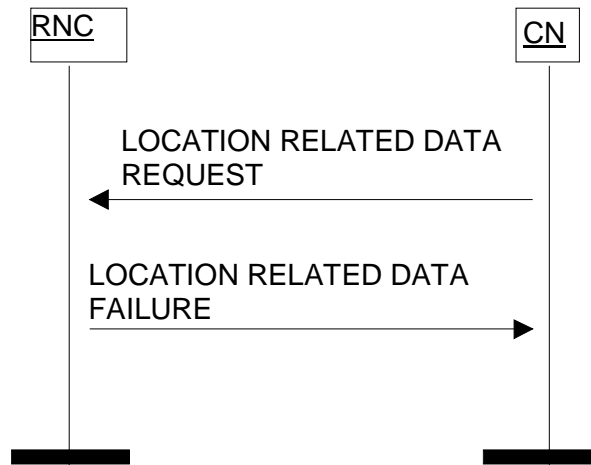

Figure 38: Location Related Data procedure. Unsuccessful operation.

If the RNC was not able to successfully deliver the requested dedicated assistance data to the UE, or if the RNC is not able to provide the requested deciphering keys, the RNC shall send LOCATION RELATED DATA FAILURE message including *Cause* IE to the CN. The *Cause* IE shall indicate the appropriate cause value to CN, e.g. "Dedicated Assistance data Not Available" or "Deciphering Keys Not Available".

*** *Quotation end* ***

*** *Modification Start* ***

4.9.5.4 Inter-MSC SRNS Relocation

After a successful Inter-MSC SRNS Relocation, any request of Assistance Data or De-ciphering keys received by the non anchor 3G MSC via the DTAP message LCS-MOLR is handled as described in section 4.9.4.4.

If the request fails, either because the RNS-B cannot return the requested De-ciphering Keys to the anchor 3G MSC or RNS-B cannot deliver the required Assistance Data to the MS, the signalling is ~~the same as for the successful case and is~~ shown in figure [68b7d](#).

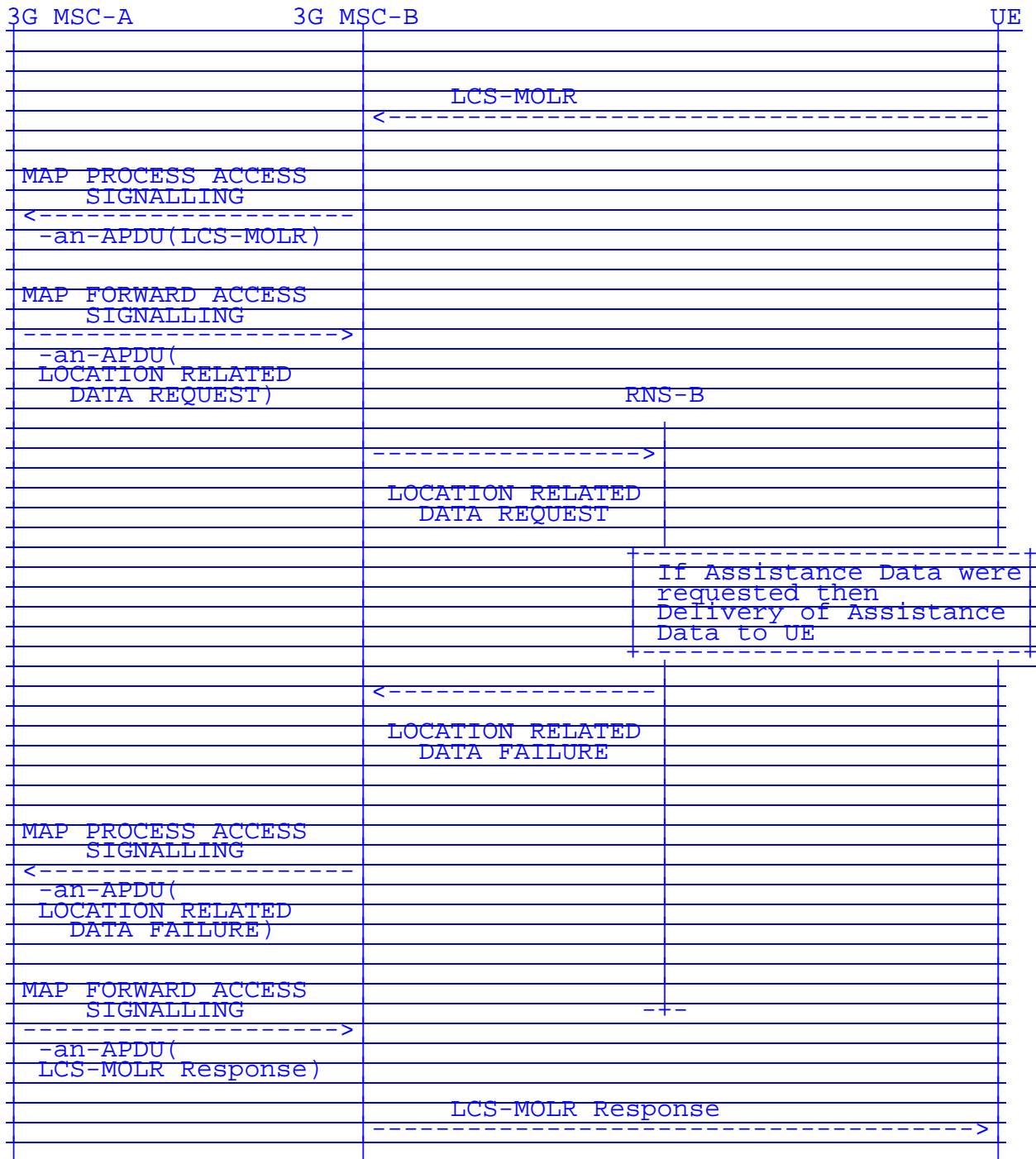

Figure 68b: Signalling for the request of Assistance Data or De-ciphering Keys

After the inter-MSC SRNS Relocation, the 3G MSC-B can perform intra-MSC UMTS to GSM handover. Any request for Assistance Data or De-ciphering keys received after completion of the intra-MSC UMTS to GSM requires that at the non anchor 3G MSC the received RANAP messages are mapped into the corresponding BSSMAP messages to be sent to the BSS, and the received BSSMAP messages are mapped into the corresponding RANAP messages to be sent over the E-interface to the anchor 3G-MSC.

If the request fails, either because the BSS-B cannot return the requested De-ciphering Keys to the anchor 3G MSC or BSS-B cannot deliver the required Assistance Data to the MS, the signalling is as shown in figure 68**cb**.

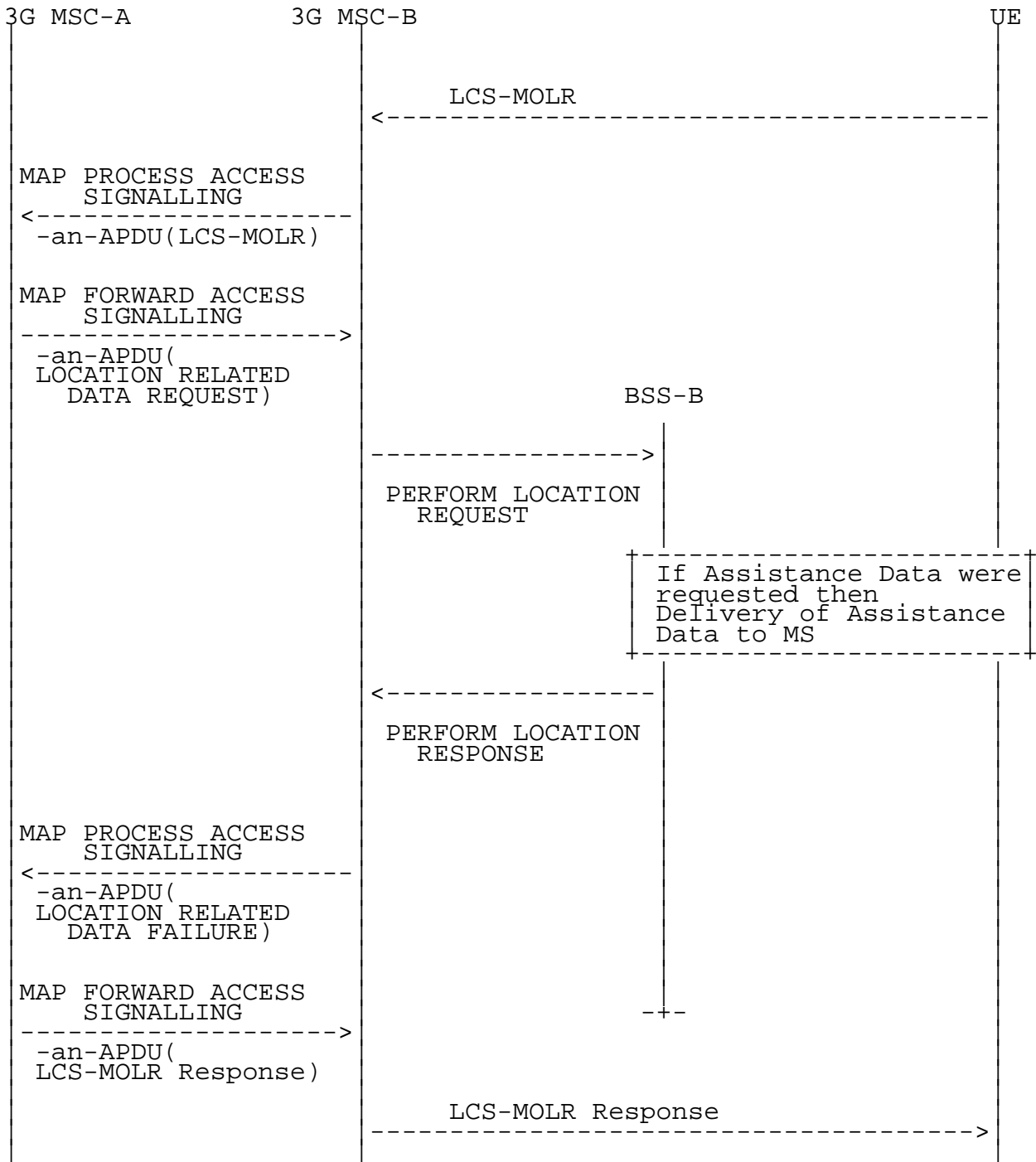

Figure 68cb: Signalling for the request of Assistance Data or De-ciphering Keys

After the inter-MSR SRNS Relocation, the 3G MSC-B can perform intra-MSR UMTS to GSM handover. Any request for Assistance Data or De-ciphering keys received after completion of the intra-MSR UMTS to GSM requires that at the non anchor 3G MSR the received RANAP messages are mapped into the corresponding BSSMAP messages to be sent to the BSS, and the received BSSMAP messages are mapped into the corresponding RANAP messages to be sent over the E-interface to the anchor 3G-MSR.

***** End of Document *****

CHANGE REQUEST

⌘ **29.010 CR 094** ⌘ rev **-** ⌘ Current version: **5.4.0** ⌘

For **HELP** on using this form, see bottom of this page or look at the pop-up text over the ⌘ symbols.

Proposed change affects: UICC apps ME Radio Access Network Core Network

Title:	⌘ Wrong message appears in message flow		
Source:	⌘ CN4		
Work item code:	⌘ LCS1	Date:	⌘ 14/10/2003
Category:	⌘ A	Release:	⌘ Rel-5
	Use <u>one</u> of the following categories: F (correction) A (corresponds to a correction in an earlier release) B (addition of feature), C (functional modification of feature) D (editorial modification) Detailed explanations of the above categories can be found in 3GPP TR 21.900 .		Use <u>one</u> of the following releases: 2 (GSM Phase 2) R96 (Release 1996) R97 (Release 1997) R98 (Release 1998) R99 (Release 1999) Rel-4 (Release 4) Rel-5 (Release 5) Rel-6 (Release 6)

Reason for change:	⌘ In the second paragraph of clause 4.9.5.4 is mentioned that: If the request fails, either because the RNS-B cannot return the requested Deciphering Keys to the anchor 3G MSC or RNS-B cannot deliver the required Assistance Data to the MS, the signalling is the same as for the successful case and is shown in figure 67d. This is wrong. According to 3GPP TS 25.413 clause 8.31.3, the received RANAP message in case of positioning failure is LOCATION RELATED DATA FAILURE and not LOCATION RELATED DATA RESPONSE.
Summary of change:	⌘ Revise the text and add a figure to describe the correct signalling sequence. Renummer figure captions.
Consequences if not approved:	⌘ -Misalignment between 3GPP TSs 29.010 and 25.413. ⌘ -Confused implementors possibly resulting in faulty implementation.

Clauses affected:	⌘ 4.9.5.4						
Other specs affected:	<table border="1" style="display: inline-table; border-collapse: collapse;"> <tr> <td style="width: 20px; text-align: center;">Y</td> <td style="width: 20px; text-align: center;">N</td> </tr> <tr> <td style="text-align: center;"><input type="checkbox"/></td> <td style="text-align: center;"><input checked="" type="checkbox"/></td> </tr> </table> Other core specifications	Y	N	<input type="checkbox"/>	<input checked="" type="checkbox"/>	⌘	
Y	N						
<input type="checkbox"/>	<input checked="" type="checkbox"/>						
	<table border="1" style="display: inline-table; border-collapse: collapse;"> <tr> <td style="width: 20px; text-align: center;">Y</td> <td style="width: 20px; text-align: center;">N</td> </tr> <tr> <td style="text-align: center;"><input type="checkbox"/></td> <td style="text-align: center;"><input checked="" type="checkbox"/></td> </tr> </table> Test specifications	Y	N	<input type="checkbox"/>	<input checked="" type="checkbox"/>	⌘	
Y	N						
<input type="checkbox"/>	<input checked="" type="checkbox"/>						
	<table border="1" style="display: inline-table; border-collapse: collapse;"> <tr> <td style="width: 20px; text-align: center;">Y</td> <td style="width: 20px; text-align: center;">N</td> </tr> <tr> <td style="text-align: center;"><input type="checkbox"/></td> <td style="text-align: center;"><input checked="" type="checkbox"/></td> </tr> </table> O&M Specifications	Y	N	<input type="checkbox"/>	<input checked="" type="checkbox"/>	⌘	
Y	N						
<input type="checkbox"/>	<input checked="" type="checkbox"/>						
Other comments:	⌘						

How to create CRs using this form:

Comprehensive information and tips about how to create CRs can be found at <http://www.3gpp.org/specs/CR.htm>. Below is a brief summary:

- 1) Fill out the above form. The symbols above marked ⌘ contain pop-up help information about the field that they are closest to.
- 2) Obtain the latest version for the release of the specification to which the change is proposed. Use the MS Word "revision marks" feature (also known as "track changes") when making the changes. All 3GPP specifications can be downloaded from the 3GPP server under <ftp://ftp.3gpp.org/specs/> For the latest version, look for the directory name with the latest date e.g. 2001-03 contains the specifications resulting from the March 2001 TSG meetings.
- 3) With "track changes" disabled, paste the entire CR form (use CTRL-A to select it) into the specification just in front of the clause containing the first piece of changed text. Delete those parts of the specification which are not relevant to the change request.

*** *Quoted text from TS 25.413 provided for information* ***

8.31.3 Unsuccessful Operation

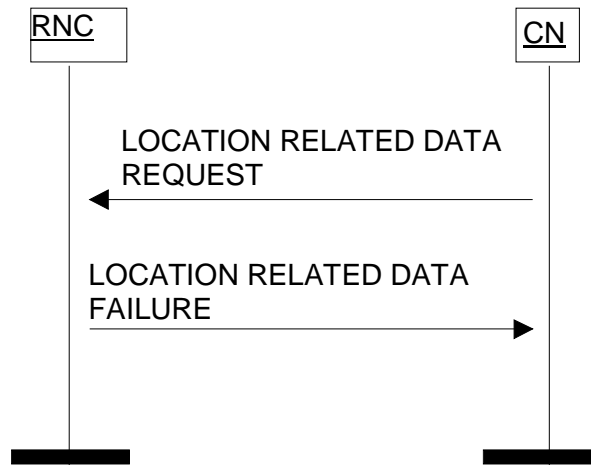

Figure 38: Location Related Data procedure. Unsuccessful operation.

If the RNC was not able to successfully deliver the requested dedicated assistance data to the UE, or if the RNC is not able to provide the requested deciphering keys, the RNC shall send LOCATION RELATED DATA FAILURE message including *Cause* IE to the CN. The *Cause* IE shall indicate the appropriate cause value to CN, e.g. "Dedicated Assistance data Not Available" or "Deciphering Keys Not Available".

*** *Quotation end* ***

*** *Modification Start* ***

4.9.5.4 Inter-MSC SRNS Relocation

After a successful Inter-MSC SRNS Relocation, any request of Assistance Data or De-ciphering keys received by the non anchor 3G MSC via the DTAP message LCS-MOLR is handled as described in section 4.9.4.4.

If the request fails, either because the RNS-B cannot return the requested De-ciphering Keys to the anchor 3G MSC or RNS-B cannot deliver the required Assistance Data to the MS, the signalling is ~~the same as for the successful case and is~~ shown in figure ~~68b7d~~.

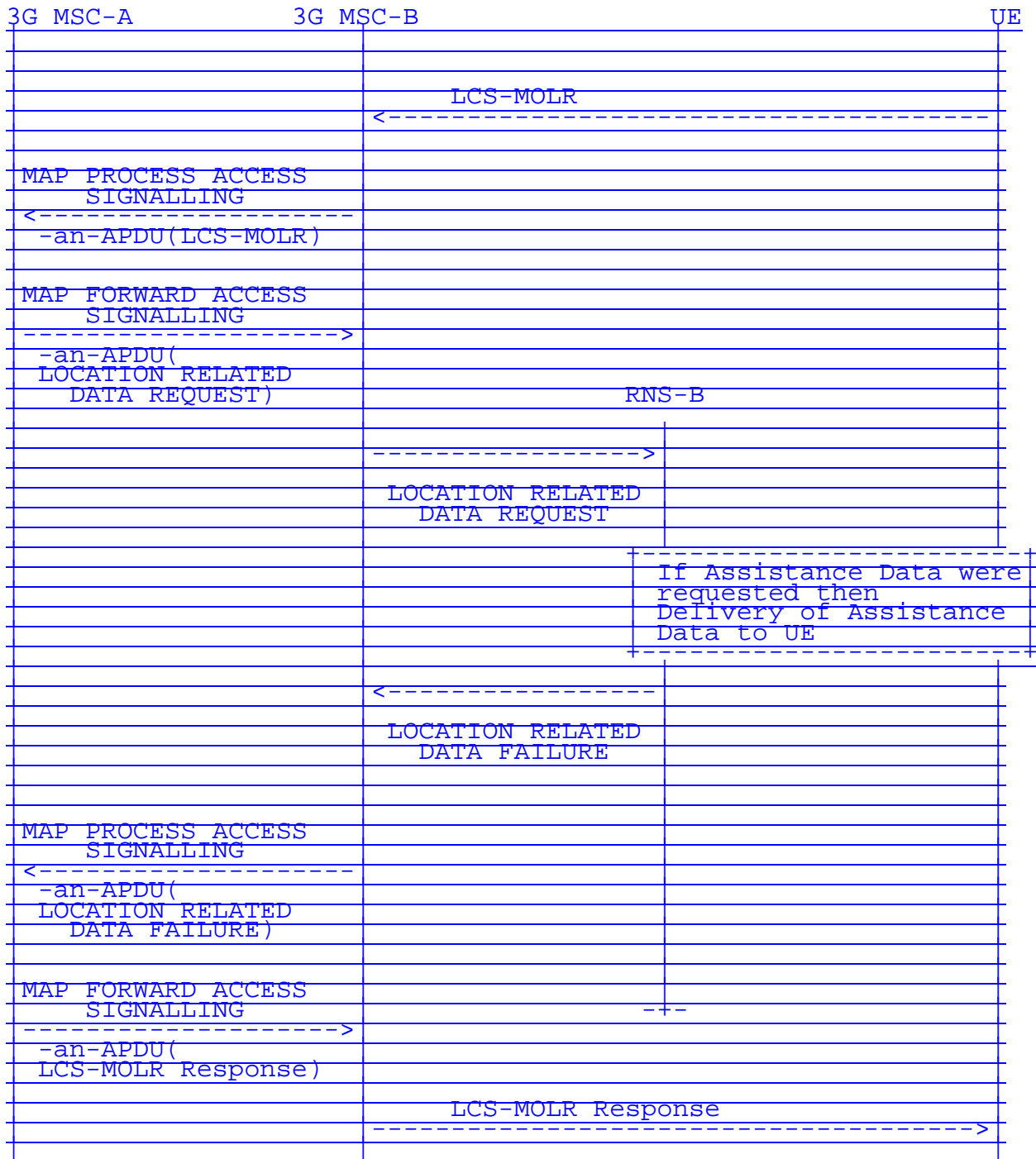

Figure 68b: Signalling for the request of Assistance Data or De-ciphering Keys

After the inter-MSC SRNS Relocation, the 3G MSC-B can perform intra-MSC UMTS to GSM handover. Any request for Assistance Data or De-ciphering keys received after completion of the intra-MSC UMTS to GSM requires that at the non anchor 3G MSC the received RANAP messages are mapped into the corresponding BSSMAP messages to be sent to the BSS, and the received BSSMAP messages are mapped into the corresponding RANAP messages to be sent over the E-interface to the anchor 3G-MSC.

If the request fails, either because the BSS-B cannot return the requested De-ciphering Keys to the anchor 3G MSC or BSS-B cannot deliver the required Assistance Data to the MS, the signalling is as shown in figure 68**cb**.

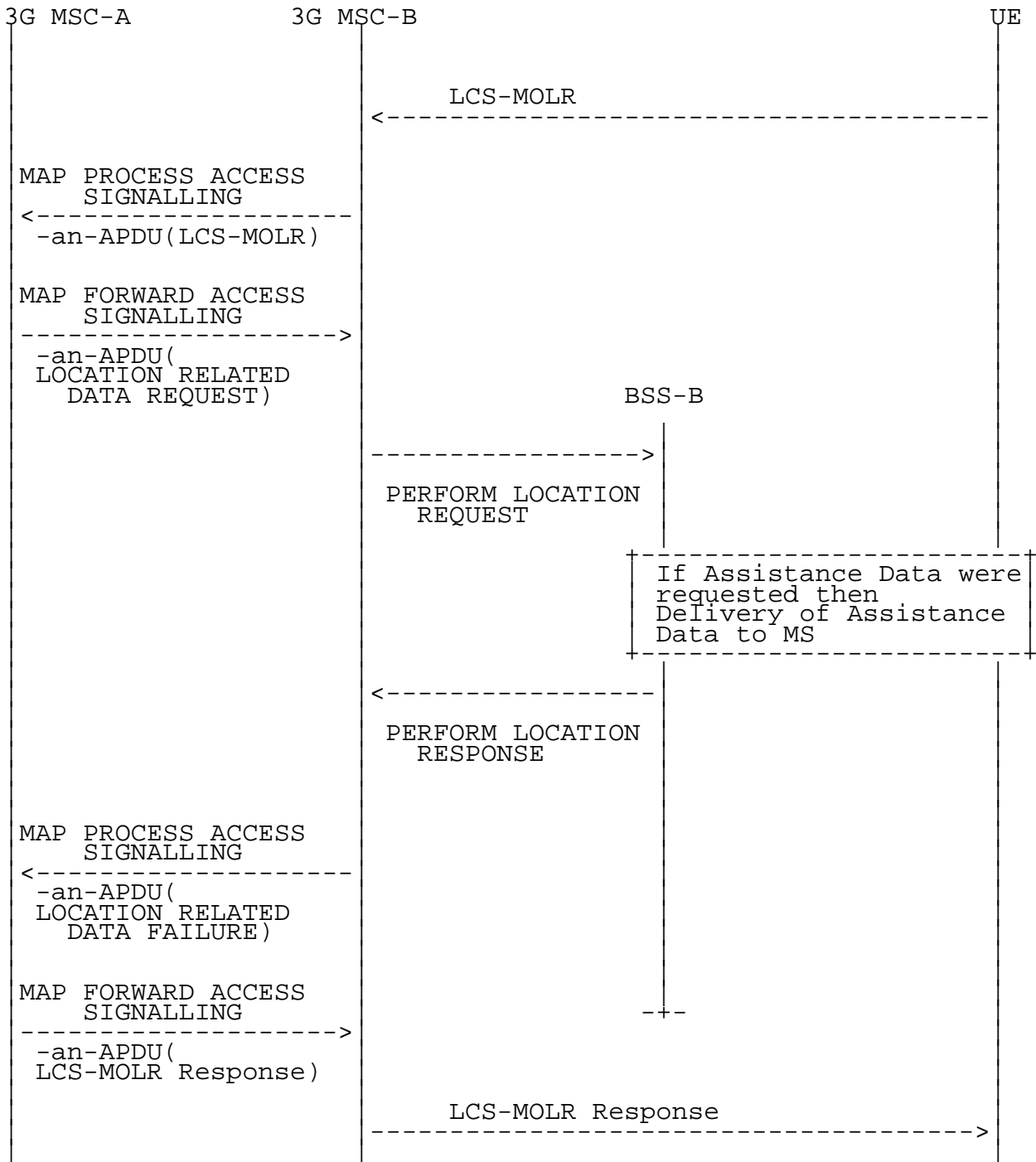

Figure 68cb: Signalling for the request of Assistance Data or De-ciphering Keys

After the inter-MSR SRNS Relocation, the 3G MSC-B can perform intra-MSR UMTS to GSM handover. Any request for Assistance Data or De-ciphering keys received after completion of the intra-MSR UMTS to GSM requires that at the non anchor 3G MSR the received RANAP messages are mapped into the corresponding BSSMAP messages to be sent to the BSS, and the received BSSMAP messages are mapped into the corresponding RANAP messages to be sent over the E-interface to the anchor 3G-MSR.

***** End of Document *****

CHANGE REQUEST

⌘ **29.010 CR 095** ⌘ rev **-** ⌘ Current version: **6.0.0** ⌘

For **HELP** on using this form, see bottom of this page or look at the pop-up text over the ⌘ symbols.

Proposed change affects: UICC apps ME Radio Access Network Core Network

Title:	⌘ Wrong message appears in message flow		
Source:	⌘ CN4		
Work item code:	⌘ LCS1	Date:	⌘ 14/10/2003
Category:	⌘ A	Release:	⌘ Rel-6
	Use <u>one</u> of the following categories:		Use <u>one</u> of the following releases:
	F (correction)	2	(GSM Phase 2)
	A (corresponds to a correction in an earlier release)	R96	(Release 1996)
	B (addition of feature),	R97	(Release 1997)
	C (functional modification of feature)	R98	(Release 1998)
	D (editorial modification)	R99	(Release 1999)
	Detailed explanations of the above categories can be found in 3GPP TR 21.900 .	Rel-4	(Release 4)
		Rel-5	(Release 5)
		Rel-6	(Release 6)

Reason for change:	⌘ In the second paragraph of clause 4.9.5.4 is mentioned that: If the request fails, either because the RNS-B cannot return the requested Deciphering Keys to the anchor 3G MSC or RNS-B cannot deliver the required Assistance Data to the MS, the signalling is the same as for the successful case and is shown in figure 67d. This is wrong. According to 3GPP TS 25.413 clause 8.31.3, the received RANAP message in case of positioning failure is LOCATION RELATED DATA FAILURE and not LOCATION RELATED DATA RESPONSE.
Summary of change:	⌘ Revise the text and add a figure to describe the correct signalling sequence. Renummer figure captions.
Consequences if not approved:	⌘ -Misalignment between 3GPP TSs 29.010 and 25.413. ⌘ -Confused implementors possibly resulting in faulty implementation.

Clauses affected:	⌘ 4.9.5.4						
Other specs affected:	<table border="1" style="display: inline-table; border-collapse: collapse;"> <tr> <td style="width: 20px; text-align: center;">Y</td> <td style="width: 20px; text-align: center;">N</td> </tr> <tr> <td style="text-align: center;"><input type="checkbox"/></td> <td style="text-align: center;"><input checked="" type="checkbox"/></td> </tr> </table>	Y	N	<input type="checkbox"/>	<input checked="" type="checkbox"/>	Other core specifications	⌘
Y	N						
<input type="checkbox"/>	<input checked="" type="checkbox"/>						
	<input checked="" type="checkbox"/>	Test specifications					
	<input checked="" type="checkbox"/>	O&M Specifications					
Other comments:	⌘						

How to create CRs using this form:

Comprehensive information and tips about how to create CRs can be found at <http://www.3gpp.org/specs/CR.htm>. Below is a brief summary:

- 1) Fill out the above form. The symbols above marked ⌘ contain pop-up help information about the field that they are closest to.
- 2) Obtain the latest version for the release of the specification to which the change is proposed. Use the MS Word "revision marks" feature (also known as "track changes") when making the changes. All 3GPP specifications can be downloaded from the 3GPP server under <ftp://ftp.3gpp.org/specs/> For the latest version, look for the directory name with the latest date e.g. 2001-03 contains the specifications resulting from the March 2001 TSG meetings.
- 3) With "track changes" disabled, paste the entire CR form (use CTRL-A to select it) into the specification just in front of the clause containing the first piece of changed text. Delete those parts of the specification which are not relevant to the change request.

*** *Quoted text from TS 25.413 provided for information* ***

8.31.3 Unsuccessful Operation

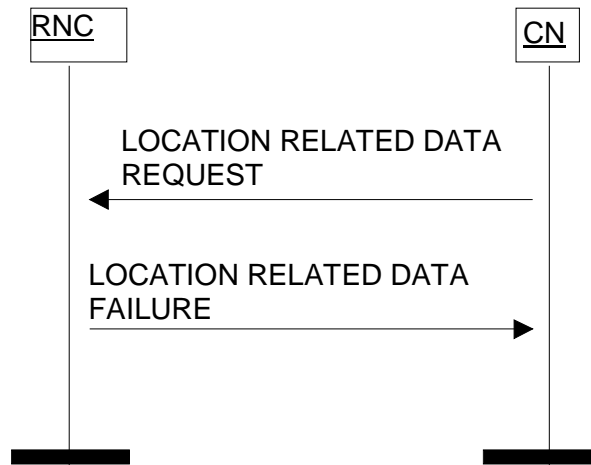

Figure 38: Location Related Data procedure. Unsuccessful operation.

If the RNC was not able to successfully deliver the requested dedicated assistance data to the UE, or if the RNC is not able to provide the requested deciphering keys, the RNC shall send LOCATION RELATED DATA FAILURE message including *Cause* IE to the CN. The *Cause* IE shall indicate the appropriate cause value to CN, e.g. "Dedicated Assistance data Not Available" or "Deciphering Keys Not Available".

*** *Quotation end* ***

*** *Modification Start* ***

4.9.5.4 Inter-MSC SRNS Relocation

After a successful Inter-MSC SRNS Relocation, any request of Assistance Data or De-ciphering keys received by the non anchor 3G MSC via the DTAP message LCS-MOLR is handled as described in section 4.9.4.4.

If the request fails, either because the RNS-B cannot return the requested De-ciphering Keys to the anchor 3G MSC or RNS-B cannot deliver the required Assistance Data to the MS, the signalling is ~~the same as for the successful case and is~~ shown in figure ~~68b7d~~.

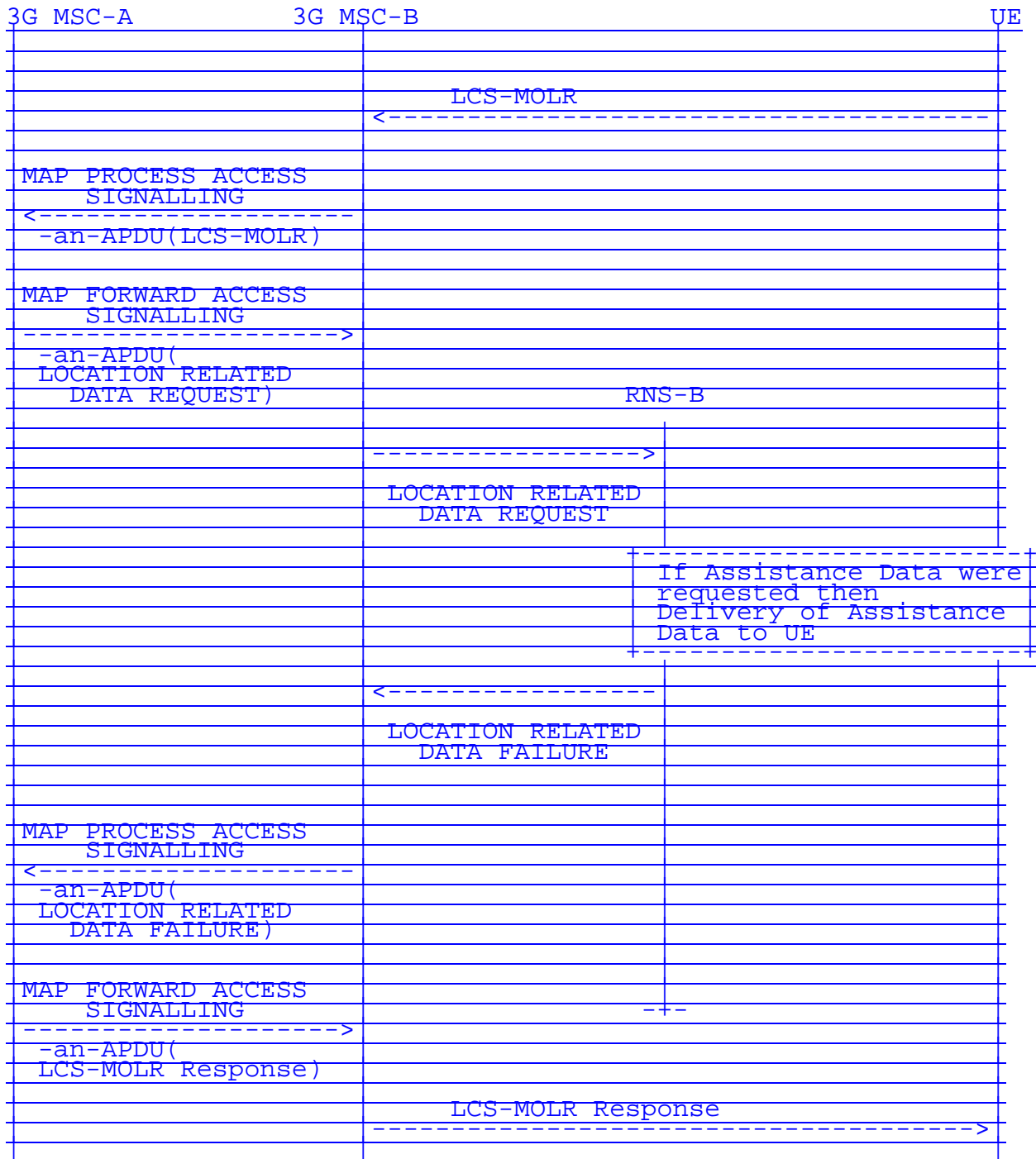

Figure 68b: Signalling for the request of Assistance Data or De-ciphering Keys

After the inter-MSC SRNS Relocation, the 3G MSC-B can perform intra-MSC UMTS to GSM handover. Any request for Assistance Data or De-ciphering keys received after completion of the intra-MSC UMTS to GSM requires that at the non anchor 3G MSC the received RANAP messages are mapped into the corresponding BSSMAP messages to be sent to the BSS, and the received BSSMAP messages are mapped into the corresponding RANAP messages to be sent over the E-interface to the anchor 3G-MSC.

If the request fails, either because the BSS-B cannot return the requested De-ciphering Keys to the anchor 3G MSC or BSS-B cannot deliver the required Assistance Data to the MS, the signalling is as shown in figure 68**cb**.

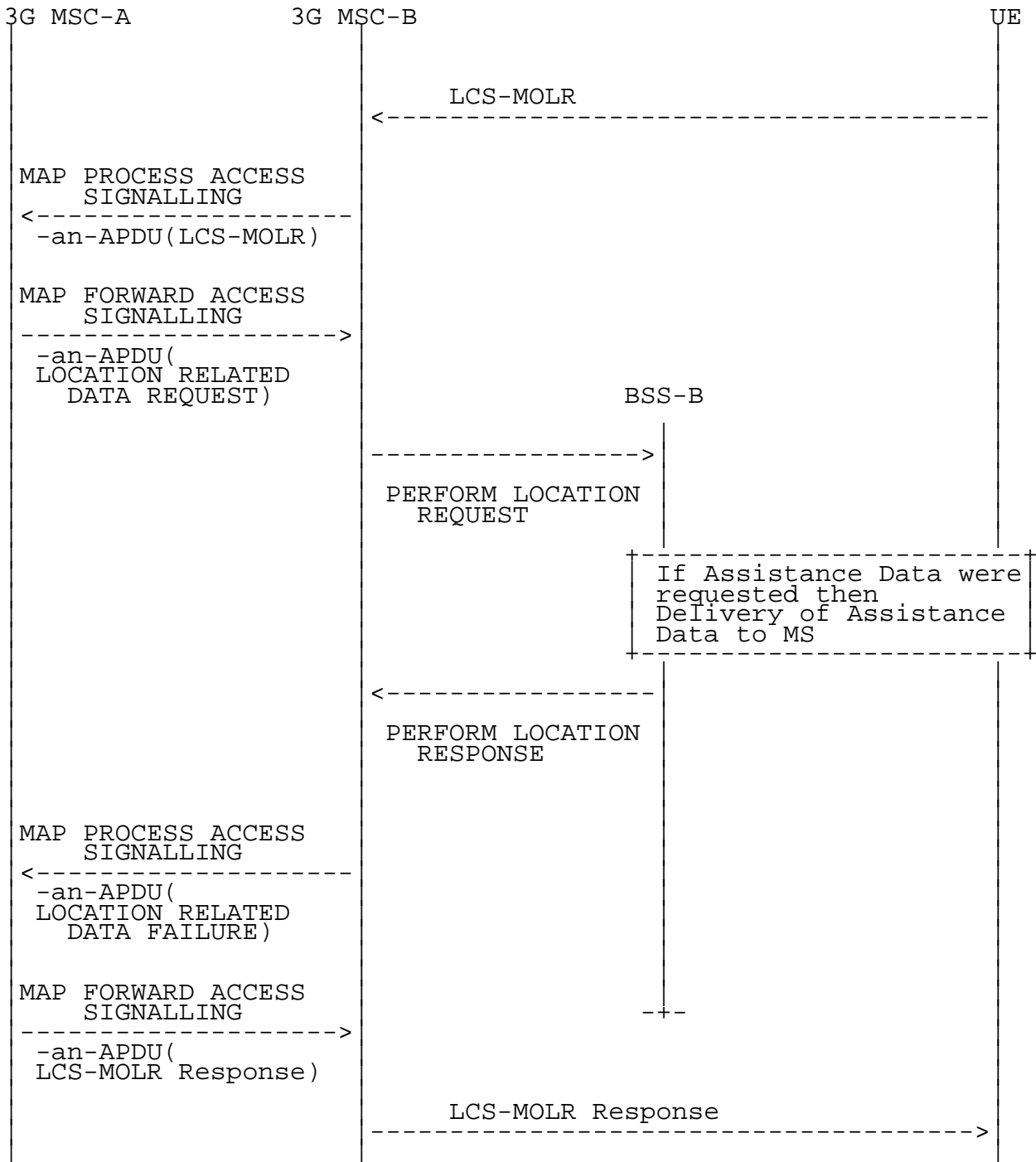

Figure 68cb: Signalling for the request of Assistance Data or De-ciphering Keys

After the inter-MSR SRNS Relocation, the 3G MSC-B can perform intra-MSR UMTS to GSM handover. Any request for Assistance Data or De-ciphering keys received after completion of the intra-MSR UMTS to GSM requires that at the non anchor 3G MSR the received RANAP messages are mapped into the corresponding BSSMAP messages to be sent to the BSS, and the received BSSMAP messages are mapped into the corresponding RANAP messages to be sent over the E-interface to the anchor 3G-MSR.

***** End of Document *****